

Extended Range Weather Forecast

Date: - 28.05.2026

Weather Forecast and Warning for two weeks w.e.f. 29th May, 2026

Week 1 (29th May to 04th June 2026)

Rainfall

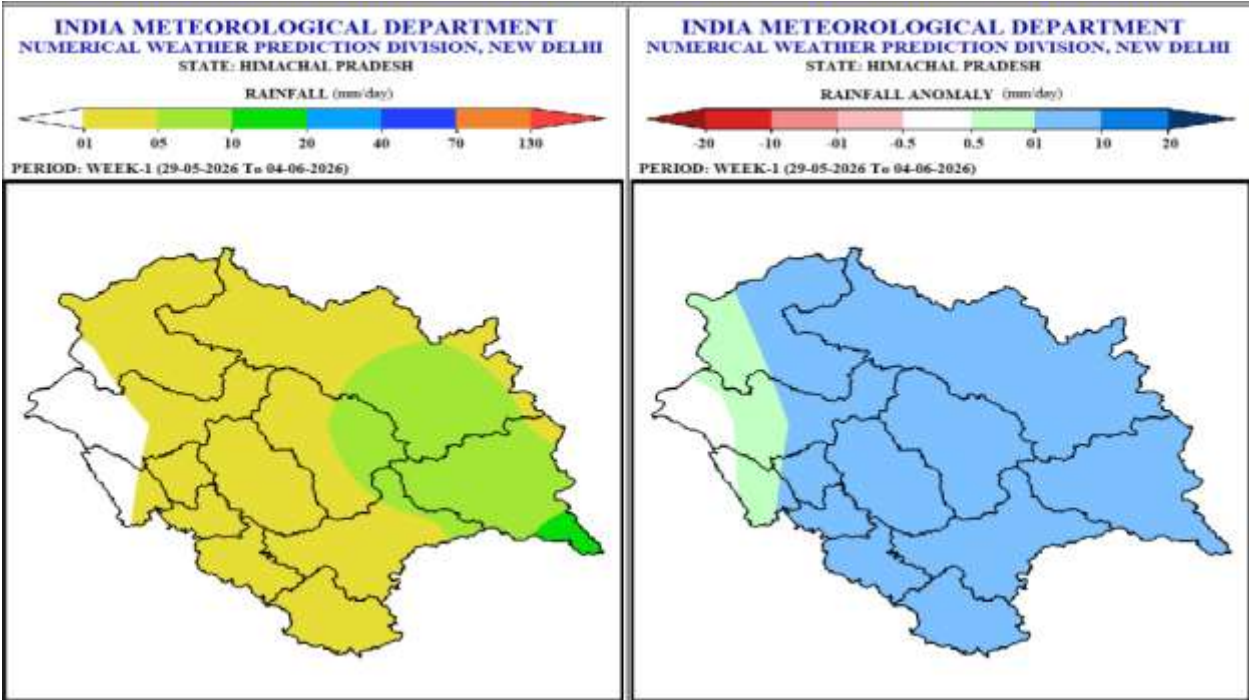

- Light rain/snow likely at isolated places of the state on 31st May, 01st June, 02nd June and 03rd June 2026, Light to moderate rain/snow likely at few places of the state on 28th May 2026 and at many places on 29th May 2026 and Light rain/snow likely at few places of the state on 30th May 2026.
- Rainfall anomaly very likely to be above normal over most parts of the state and normal for some parts of Chamba, Kangra & Una districts in the week 1.

Maximum Temperatures

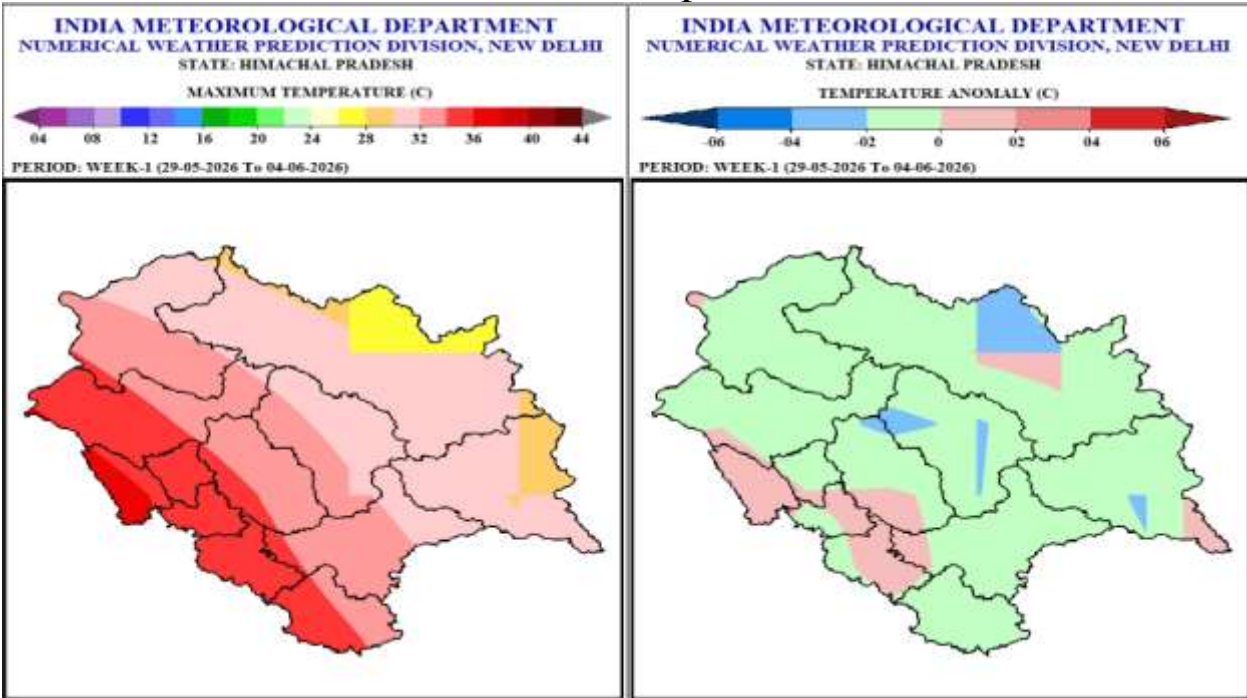

- Maximum Temperatures very likely to be in the range of 20-28°C over many parts of the high hills; in the range of 26-38°C over many parts of the mid hills and in the range of 36-42 °C over many parts of the low hills/plains during many days of the week 1.
- Maximum Temperatures very likely to be normal for many parts of the state and below normal for some parts of Lahaul-Spiti, Kinnaur, Kullu & Mandi districts in the week 1.

Minimum Temperatures

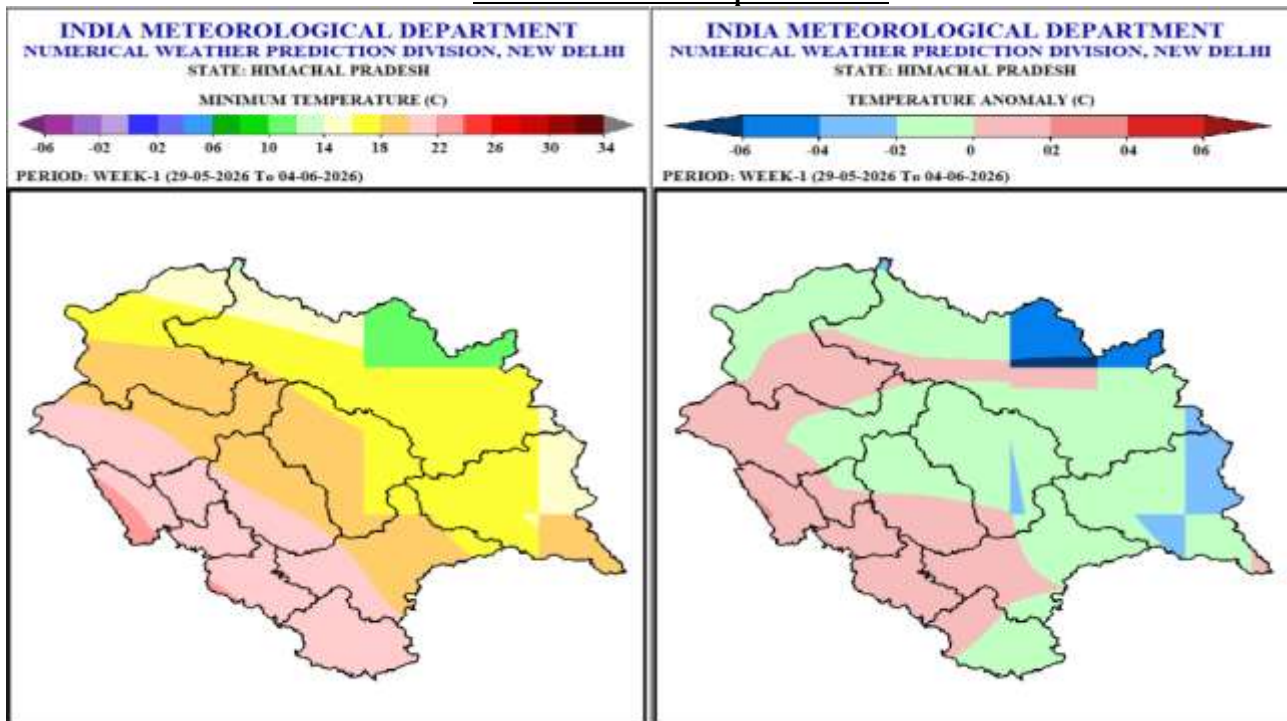

- Minimum Temperatures very likely to be in the range of 20-22°C over many parts of the low hills/plains; in the range of 16-20°C over many parts of the mid hills and in the range of 6 to 14°C over many parts of the high hills during many days of the week 1.
- Minimum Temperatures very likely to be normal over many parts of the state; below normal for some parts of Kinnaur, Lahaul-Spiti & Kullu districts and appreciably to markedly below normal for some parts of Lahaul-Spiti district in the week 1.

Week 2 (05th June to 11th June 2026)

Rainfall

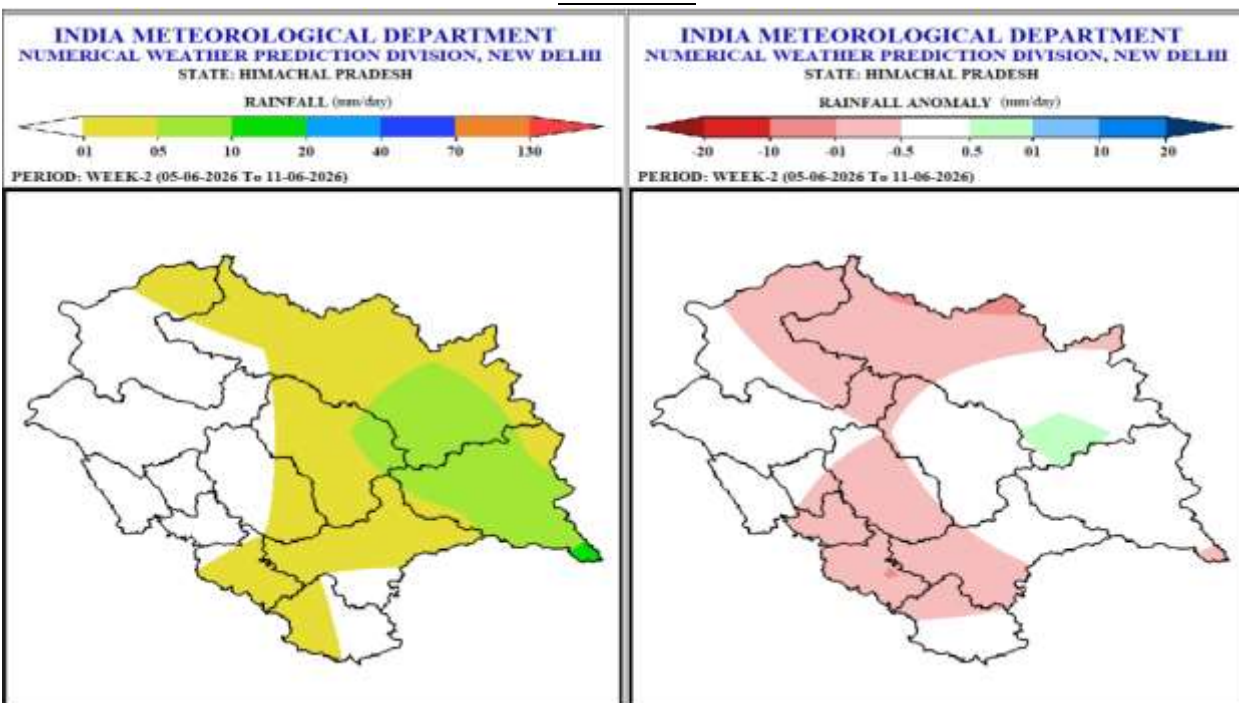

- Light precipitation with one or two moderate spells likely over few places of the state during some days of the week 2.
- Rainfall anomaly likely to be normal to near normal over many parts of the state and below normal for some parts of Lahaul-Spiti & Solan districts in the week 2.

Maximum Temperatures

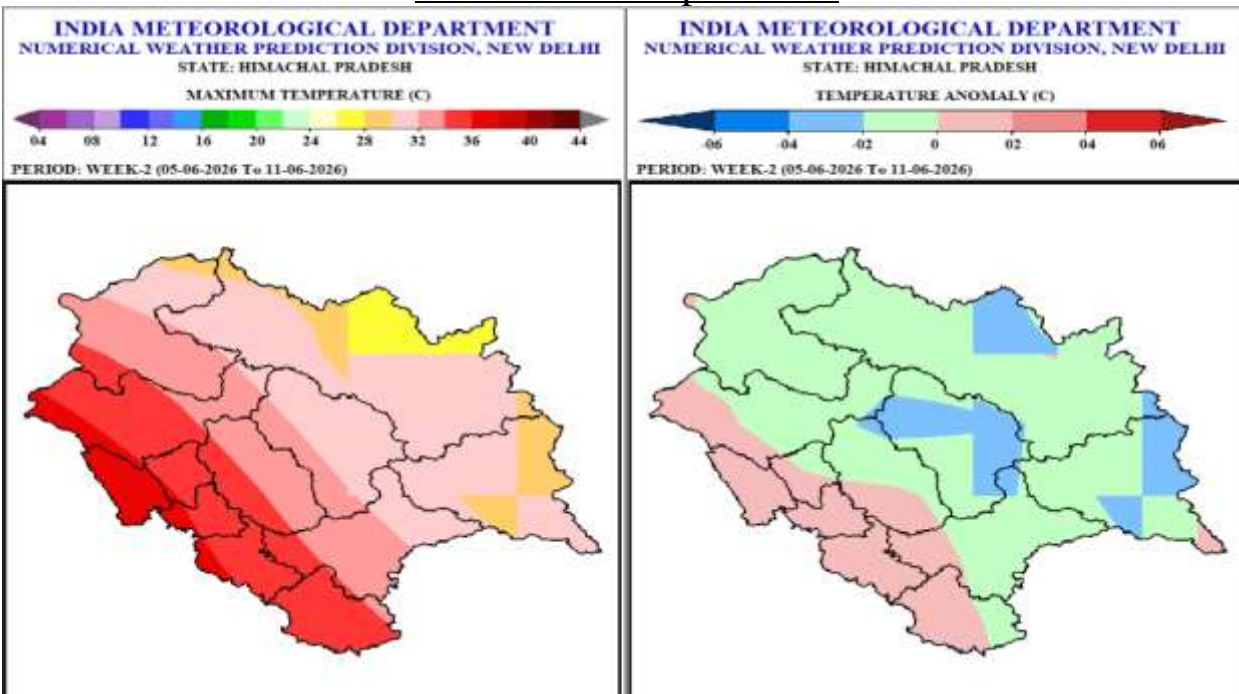

- Maximum Temperatures likely to be in the range of 26-30°C over many parts of the high hills; in the range of 30-36°C over many parts of the mid hills and in the range of 36-44°C over many parts of the low hills/plains during many days of the week 2.
- Maximum Temperatures likely to be normal over many parts of the state and below normal for some parts of Kullu, Kinnaur, Mandi & Lahaul-Spiti districts in the week 2.

Minimum Temperatures

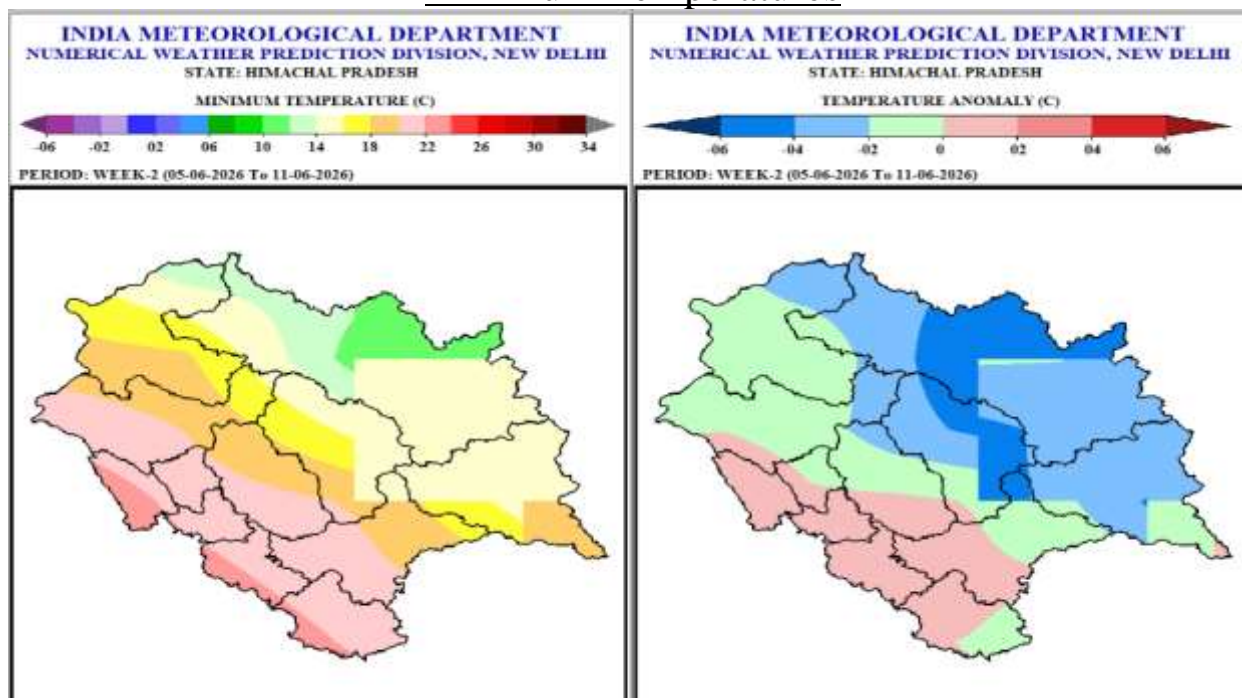

- Minimum Temperatures are likely to be in the range of 20-22°C over many parts of the low hills/plains; in the range of 16-20°C over many parts of the mid hills and in the range of 10 to 16°C over many parts of the high hills during many days of the week 2.
- Minimum Temperatures likely to be normal for many parts of the low hills/ plains & mid hills of the state; below normal for many parts of high & adjoining mid hills of the state and appreciably below normal for some parts of Lahaul-Spiti, Kullu & Shimla districts in the week 2.

Outlook for next 2 weeks

Week	Max. Temp.	Min. Temp.	Rainfall Anomaly
Week 3 12th June to 18th June	Normal; Below Normal for some parts of Lahaul-Spiti, Shimla, Kullu, Mandi & Kinnaur districts	Low Hills/ Plains & Mid Hills: Normal; High Hills: Normal to Below Normal	Normal to Near Normal; Below Normal for some parts of Chamba, Bilaspur, Hamirpur, Mandi, Kullu, Kinnaur, Kangra & Lahaul-Spiti districts
Week 4 19th June to 25th June	Normal; Below Normal for some parts of Lahaul-Spiti, Kullu & Chamba districts; Above Normal for some parts of Una district	Low Hills/ Plains & Mid Hills: Normal; High & adjoining mid hills: Normal to Below Normal; Appreciably Below Normal for some parts of Kullu & Lahaul-Spiti districts	Below Normal; Normal for some parts of Chamba, Kangra & Una districts

REGION	AREAS/DISTRICTS COVERED
HIGH HILLS	LAHAUL & SPITI, KINNAUR, CHAMBA, UPPER PARTS OF KULLU AND MANDI DISTRICTS
MIDDLE HILLS	SHIMLA, MANDI, KULLU, SOME PARTS OF CHAMBA(SIHUNTA, CHOWARI AND CHAMBA), MOST PARTS OF SOLAN AND SIRMAUR DISTRICTS
LOW HILLS/PLAINS	UNA, BILASPUR, HAMIRPUR, SOME PARTS OF KANGRA (NURPUR, JWALA & DEHRA), SOLAN(NALAGARH, BADDI, ARKI & KUNIHAH) AND SIRMAUR (NAHAN & PAONTA SAHIB) DISTRICTS

Regards
Met Centre Shimla

For latest Weather Bulletin and warnings kindly visit following links

Website:

Facebook: <https://www.facebook.com/profile.php?id=100018411811087>

Twitter: <https://twitter.com/himachalmausam>

IG: www.instagram.com/metcentresml/