

PERFORMANCE OF NORTH EAST MONSOON 2020 OVER KERALA From 01-Oct-2020 to 31-Dec-2020

CUMULATIVE RAINFALL FOR KERALA - NE MONSOON 2020

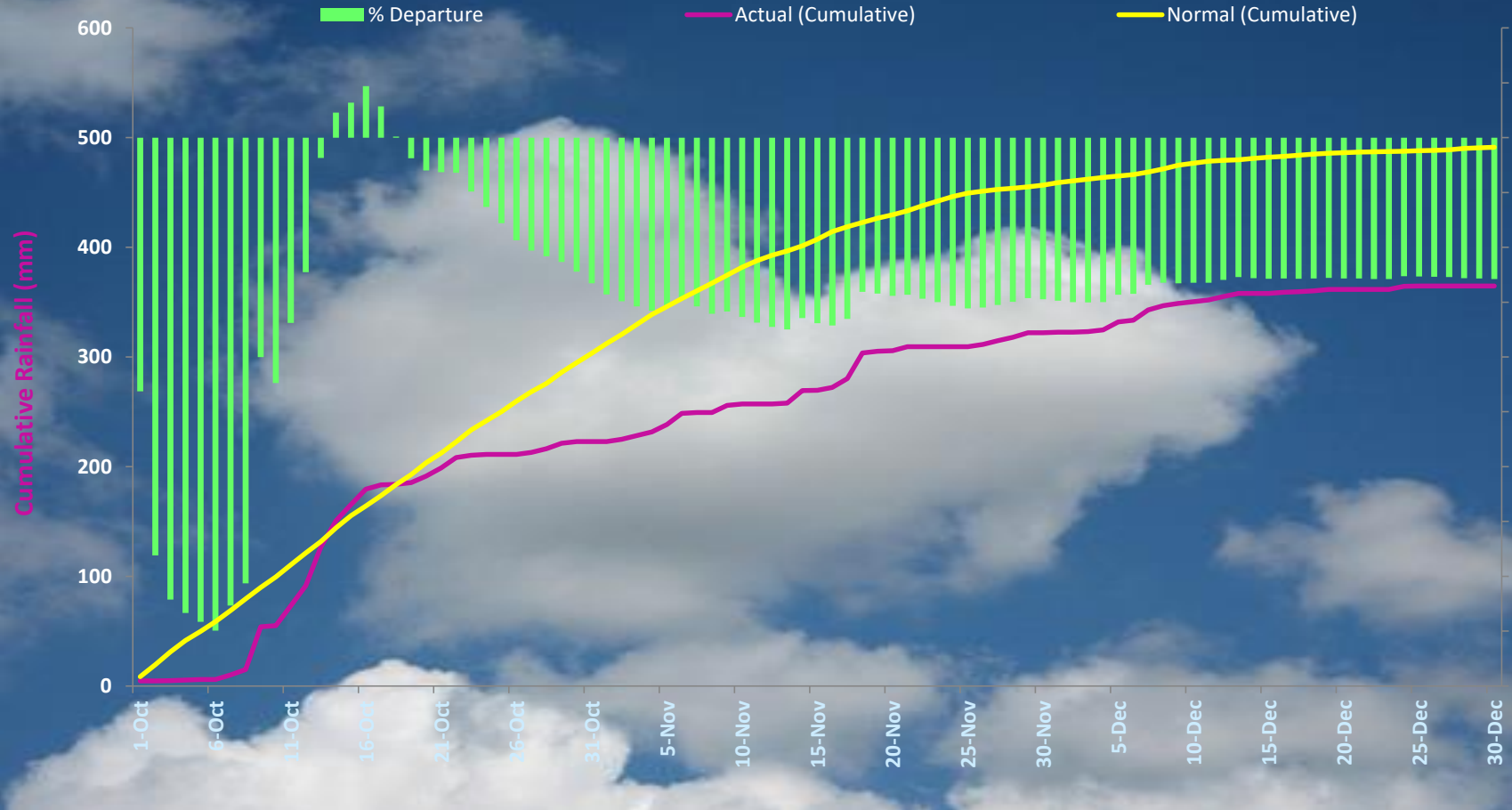

ACTUAL= 365.28 mm

NORMAL= 491.6 mm

DEPARTURE= -25.7 %

PERFORMANCE OF NORTH EAST MONSOON 2020 OVER ALAPPUZHA From 01-Oct-2020 to 31-Dec-2020

CUMULATIVE RAINFALL FOR ALAPPUZHA - NE MONSOON 2020

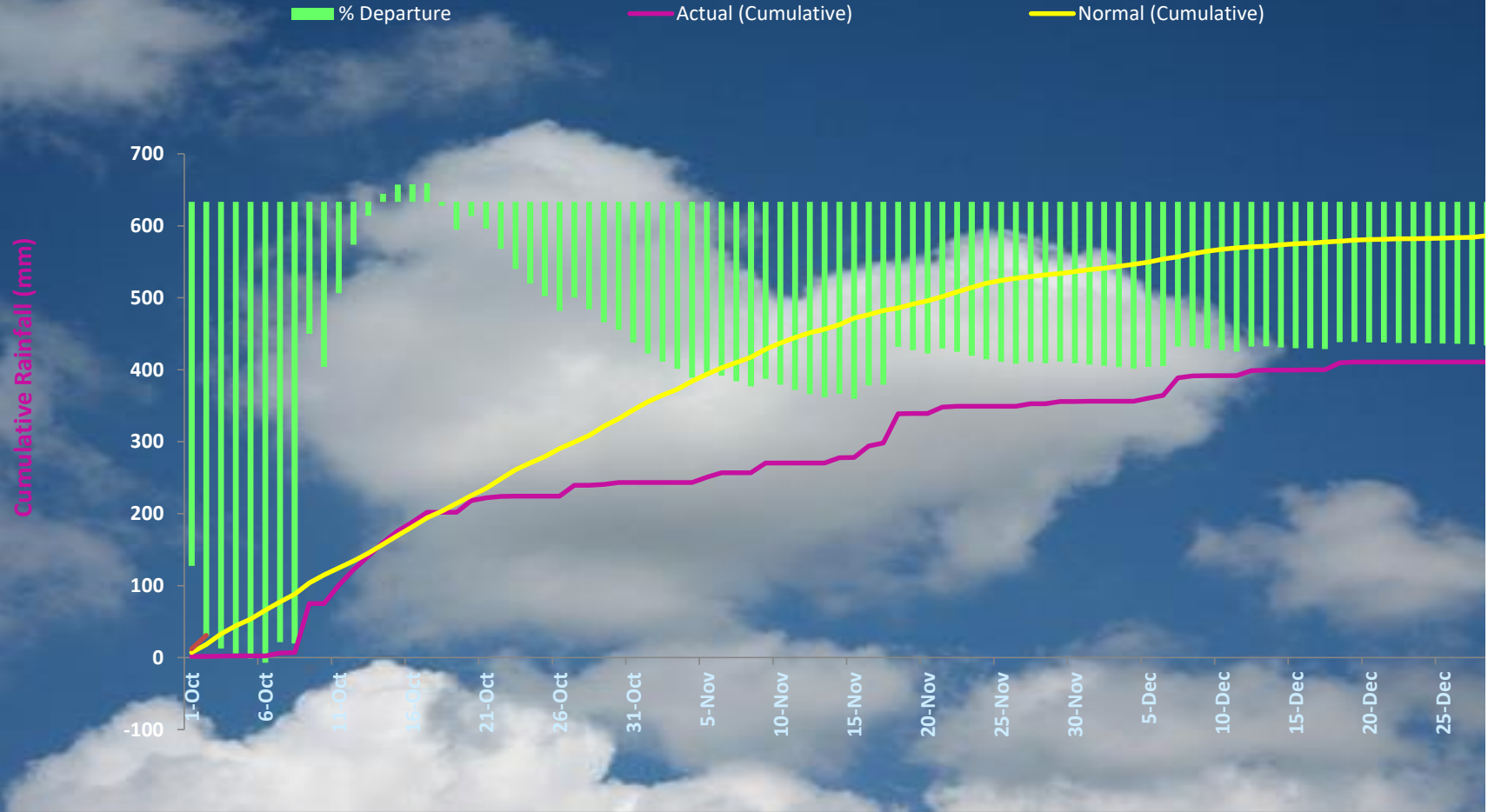

ACTUAL= 416.1 mm

NORMAL= 587.9 mm

DEPARTURE= -29.22 %

PERFORMANCE OF NORTH EAST MONSOON 2020 OVER ERNAKULAM From 01-Oct-2020 to 31-Dec-2020

CUMULATIVE RAINFALL FOR ERNAKULAM- NE MONSOON 2020

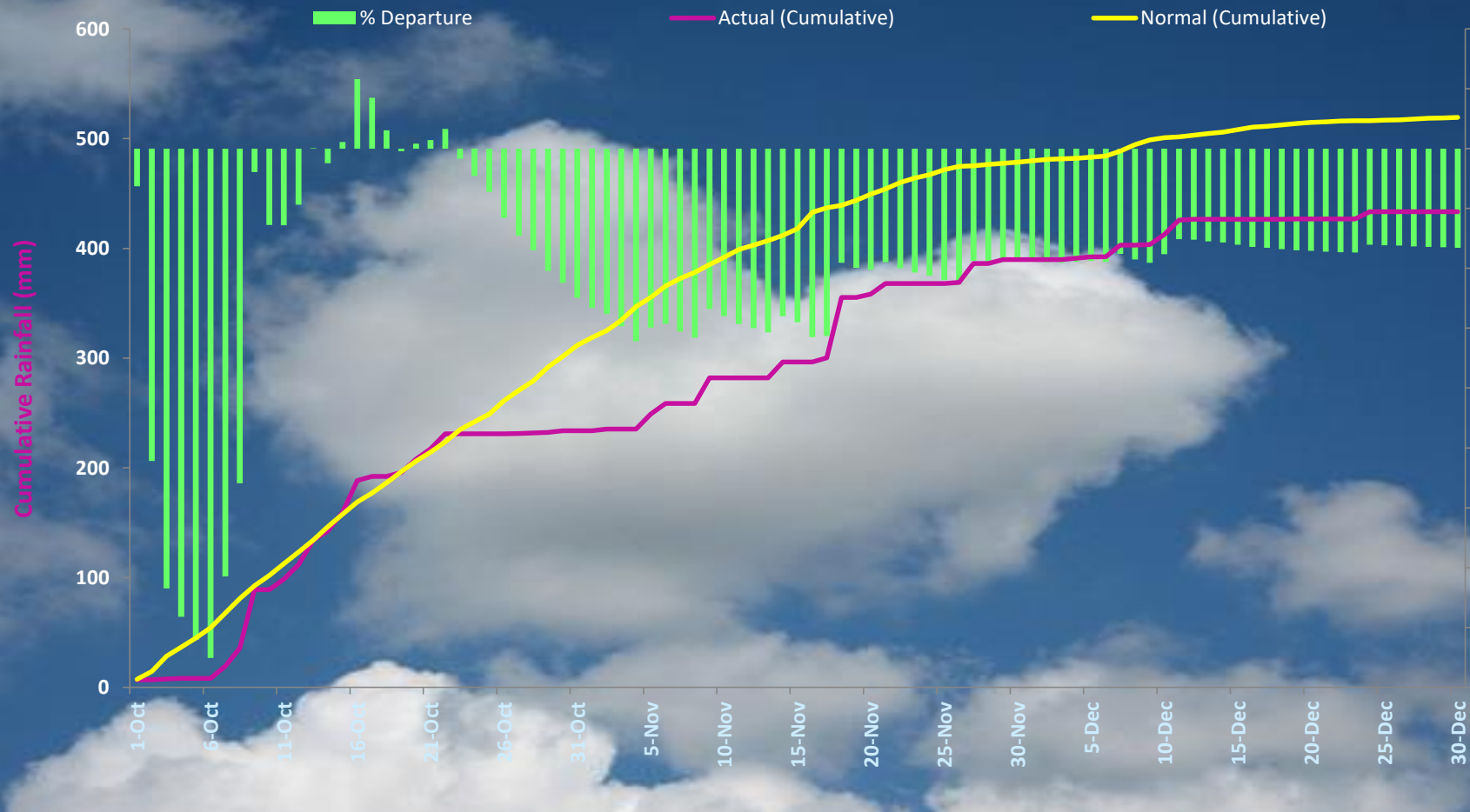

ACTUAL= 433.33 mm

NORMAL= 519.9 mm

DEPARTURE= -16.65 %

PERFORMANCE OF NORTH EAST MONSOON 2020 OVER IDUKKI From 01-Oct-2020 to 31-Dec-2020

CUMULATIVE RAINFALL FOR IDUKKI- NE MONSOON 2020

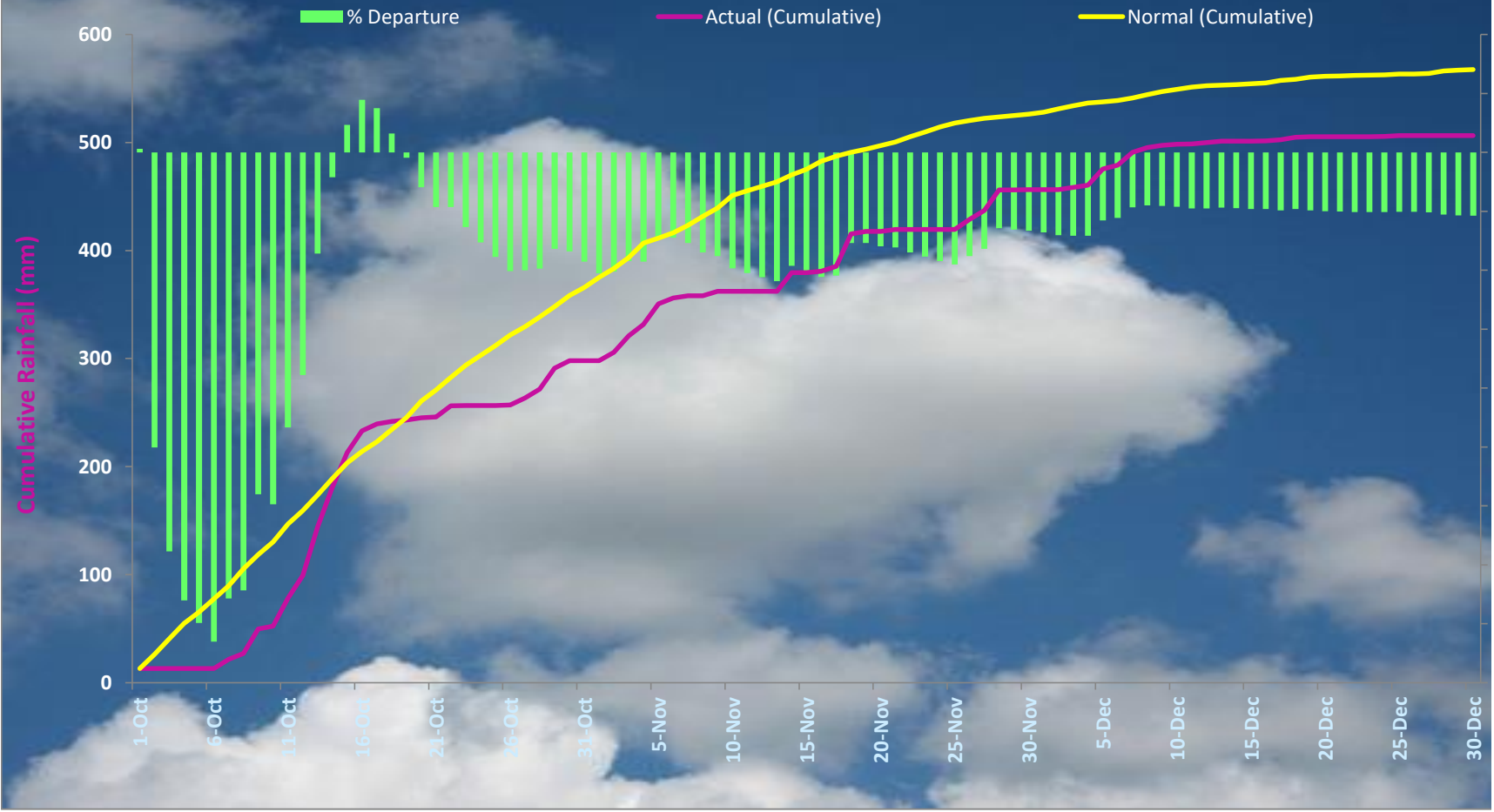

ACTUAL= 507.58 mm

NORMAL= 567.7 mm

DEPARTURE= -10.59 %

PERFORMANCE OF NORTH EAST MONSOON 2020 OVER KANNUR From 01-Oct-2020 to 31-Dec-2020

CUMULATIVE RAINFALL FOR KANNUR- NE MONSOON 2020

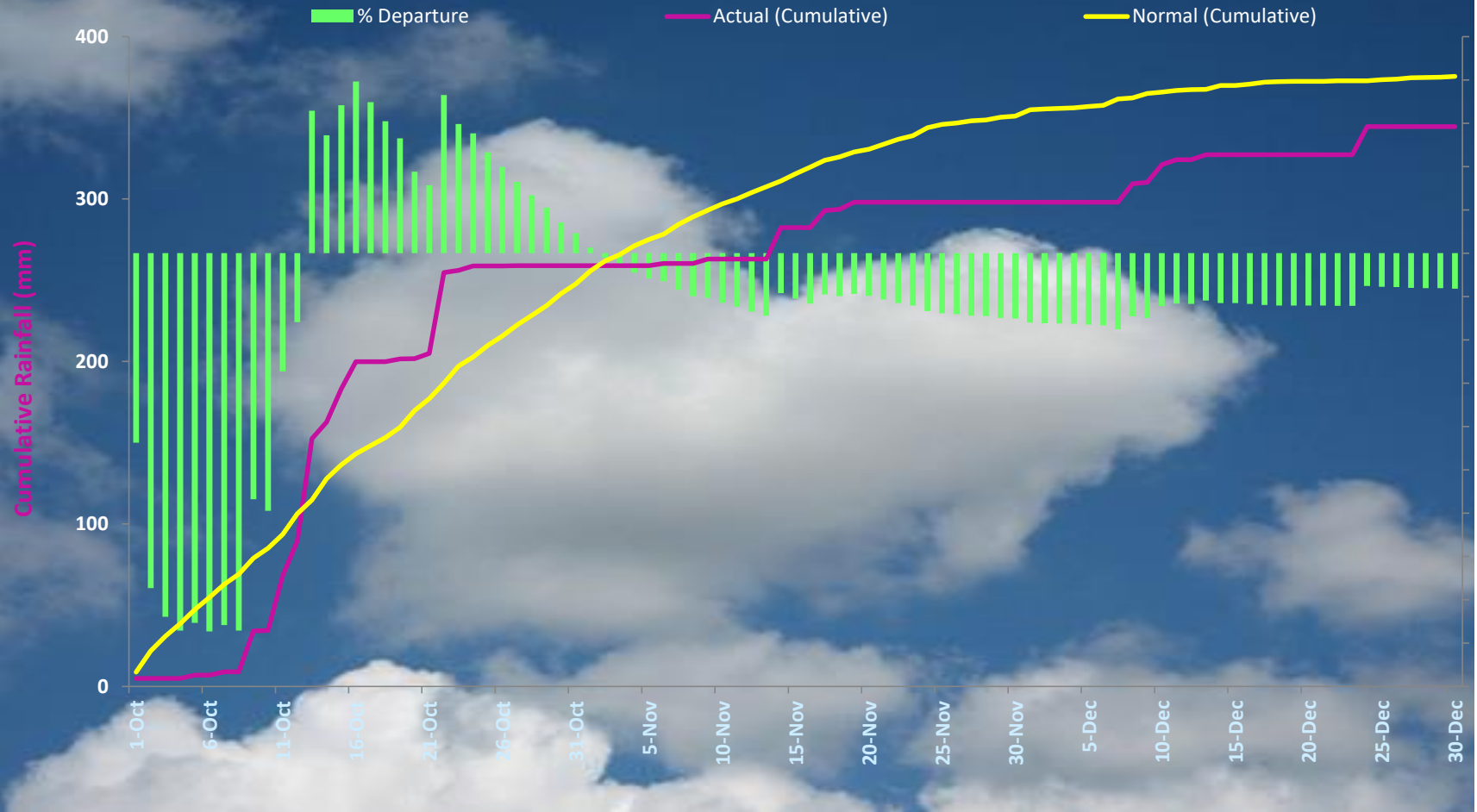

ACTUAL= 344.65 mm

NORMAL= 375.6 mm

DEPARTURE= -8.24 %

PERFORMANCE OF NORTH EAST MONSOON 2020 OVER KASARAGOD From 01-Oct-2020 to 31-Dec-2020

CUMULATIVE RAINFALL FOR KASARAGOD- NE MONSOON 2020

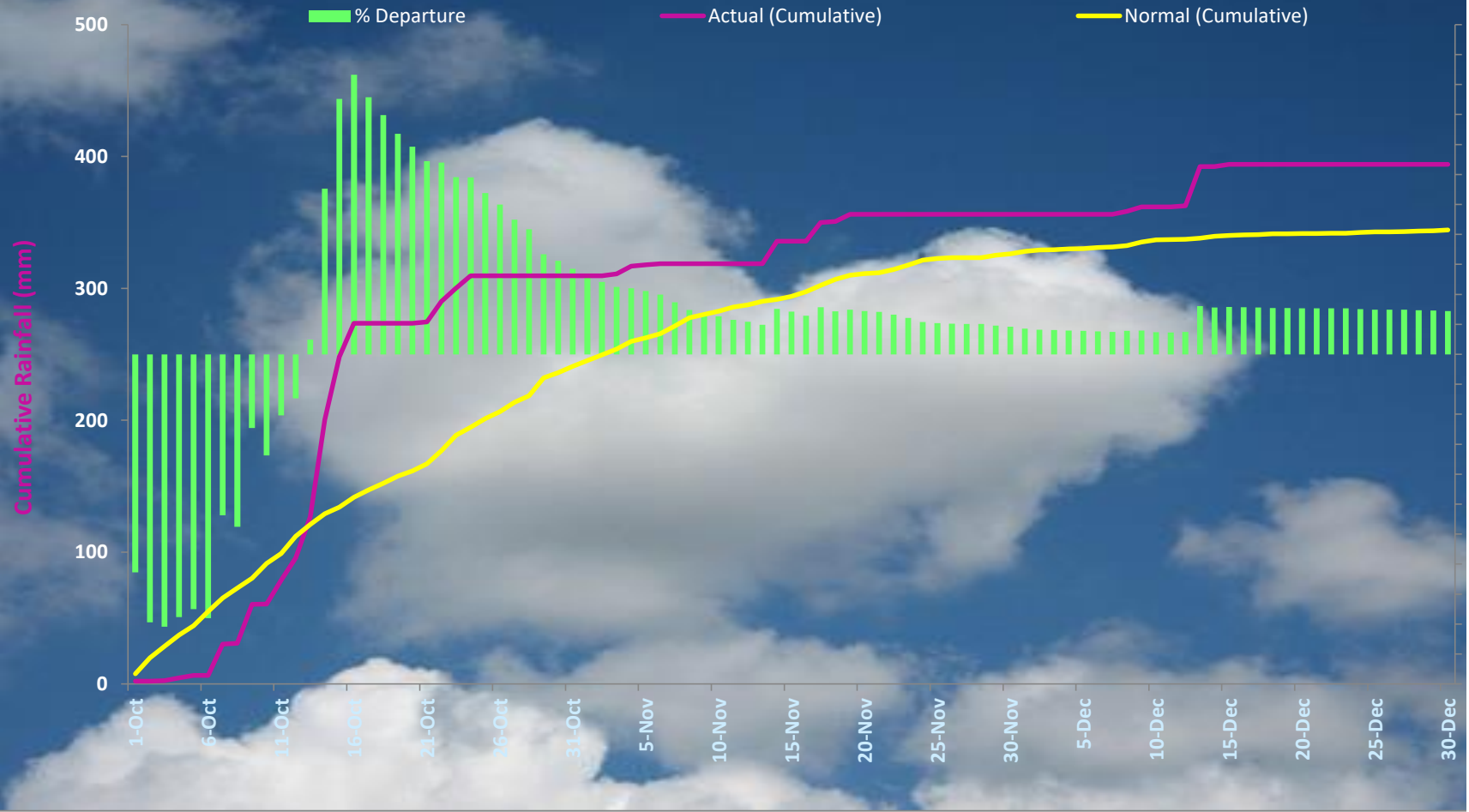

ACTUAL= 394 mm

NORMAL= 344.4 mm

DEPARTURE= 14.4 %

PERFORMANCE OF NORTH EAST MONSOON 2020 OVER KOLLAM From 01-Oct-2020 to 31-Dec-2020

CUMULATIVE RAINFALL FOR KOLLAM- NE MONSOON 2020

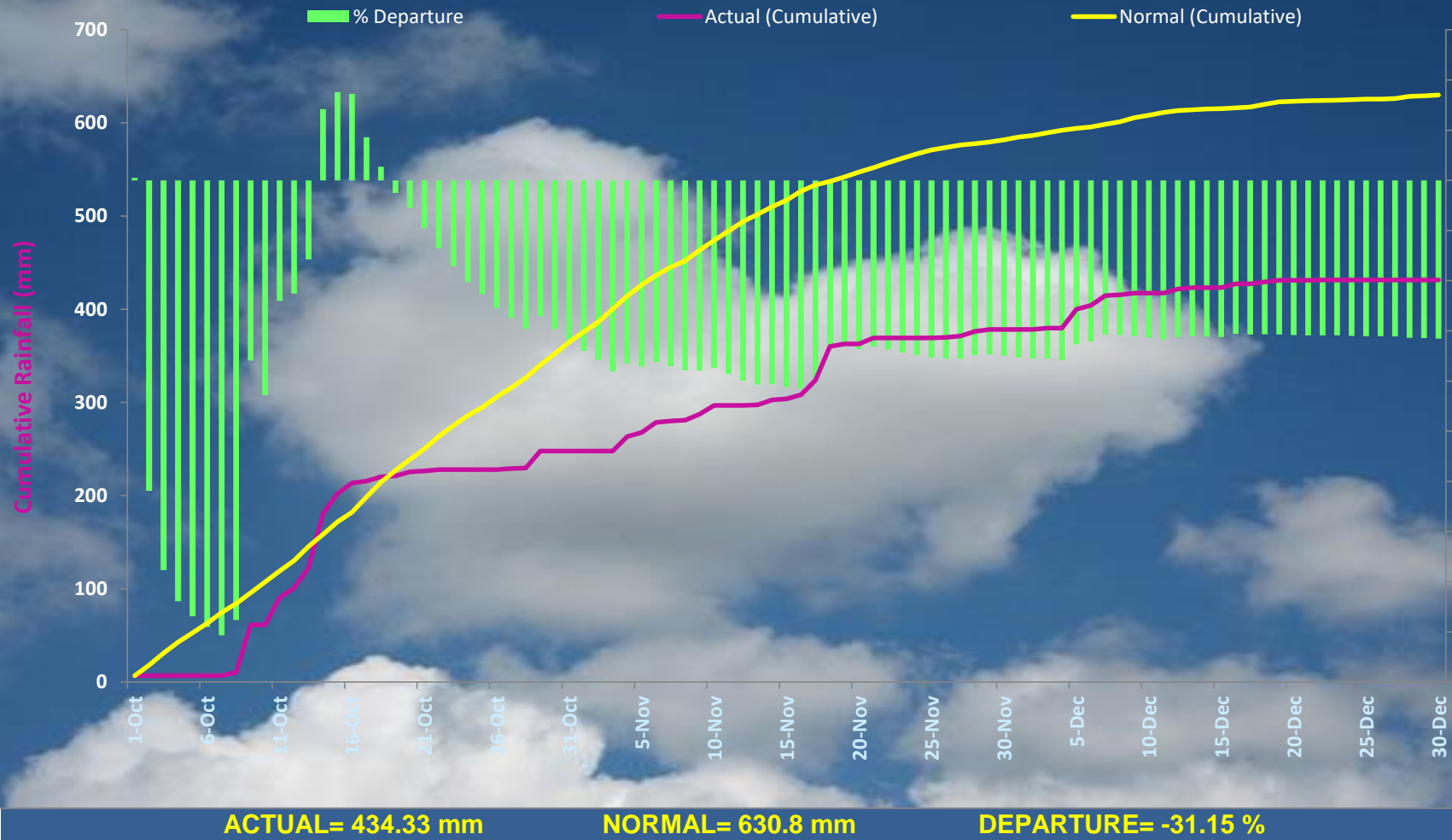

PERFORMANCE OF NORTH EAST MONSOON 2020 OVER KOTTAYAM From 01-Oct-2020 to 31-Dec-2020

CUMULATIVE RAINFALL FOR KOTTAYAM- NE MONSOON 2020

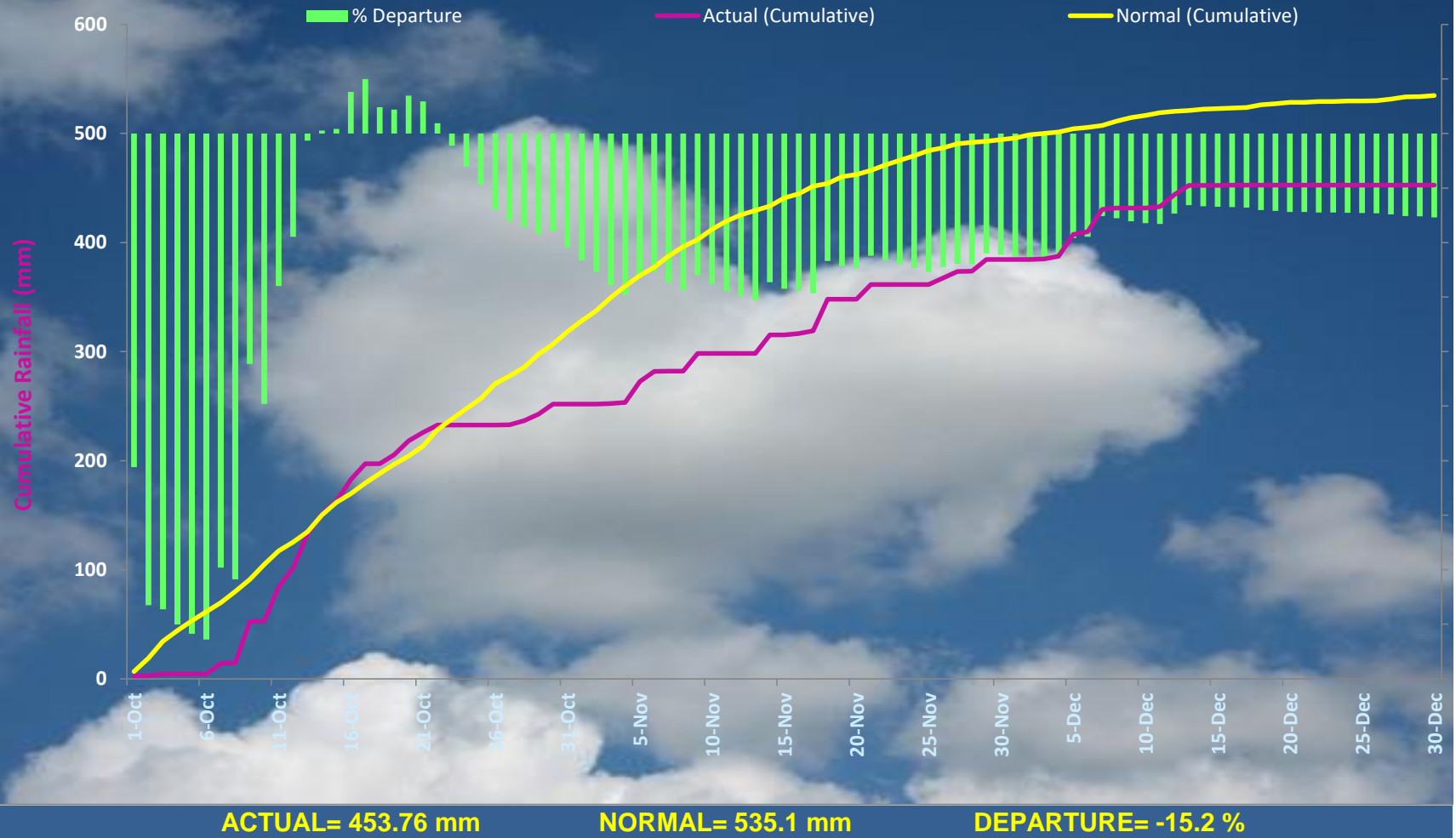

PERFORMANCE OF NORTH EAST MONSOON 2020 OVER KOZHIKODE From 01-Oct-2020 to 31-Dec-2020

CUMULATIVE RAINFALL FOR KOZHIKODE- NE MONSOON 2020

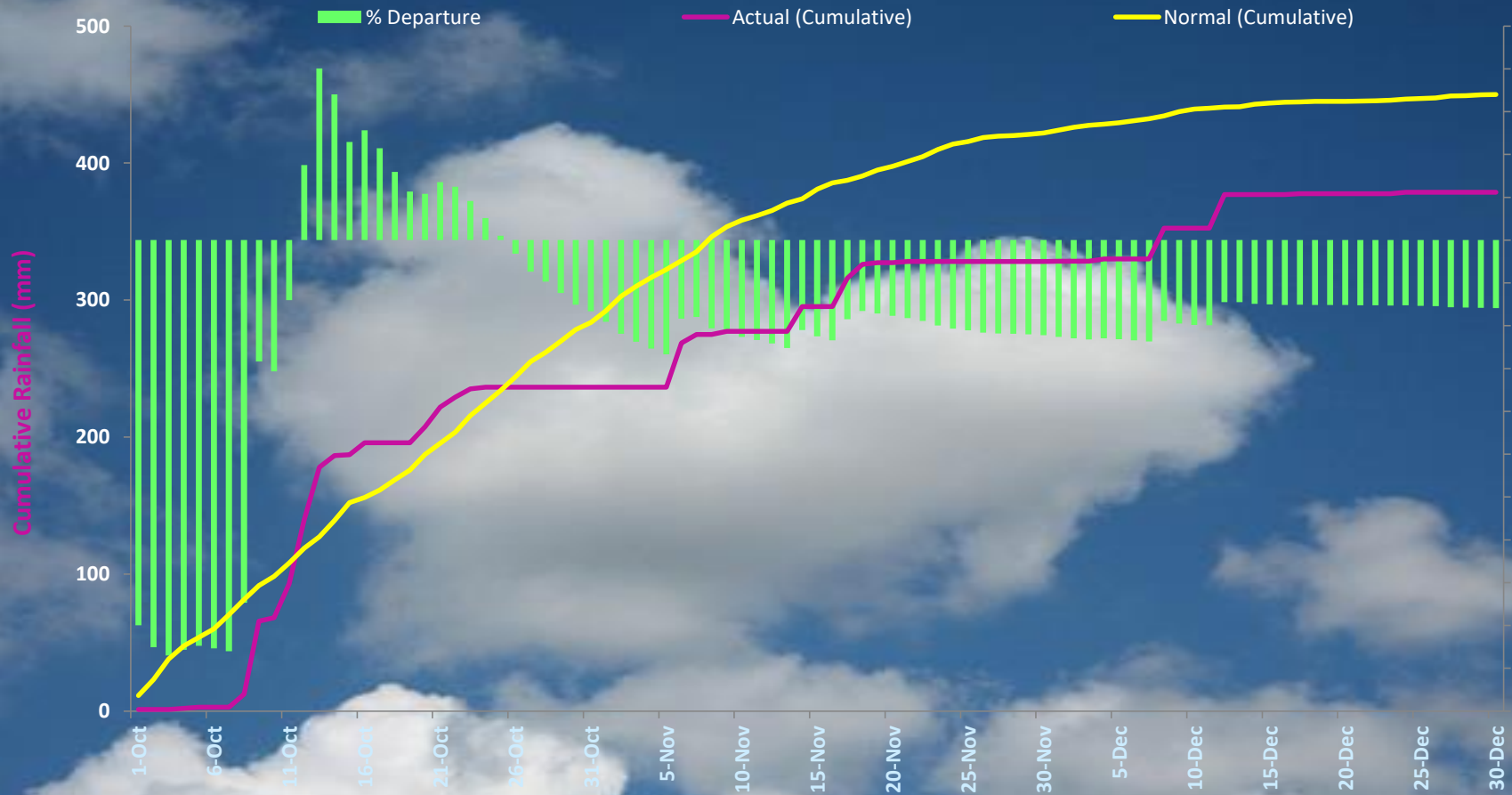

ACTUAL= 378.6 mm

NORMAL= 450.1 mm

DEPARTURE= -15.89 %

PERFORMANCE OF NORTH EAST MONSOON 2020 OVER MALAPPURAM From 01-Oct-2020 to 31-Dec-2020

CUMULATIVE RAINFALL FOR MALAPPURAM- NE MONSOON 2020

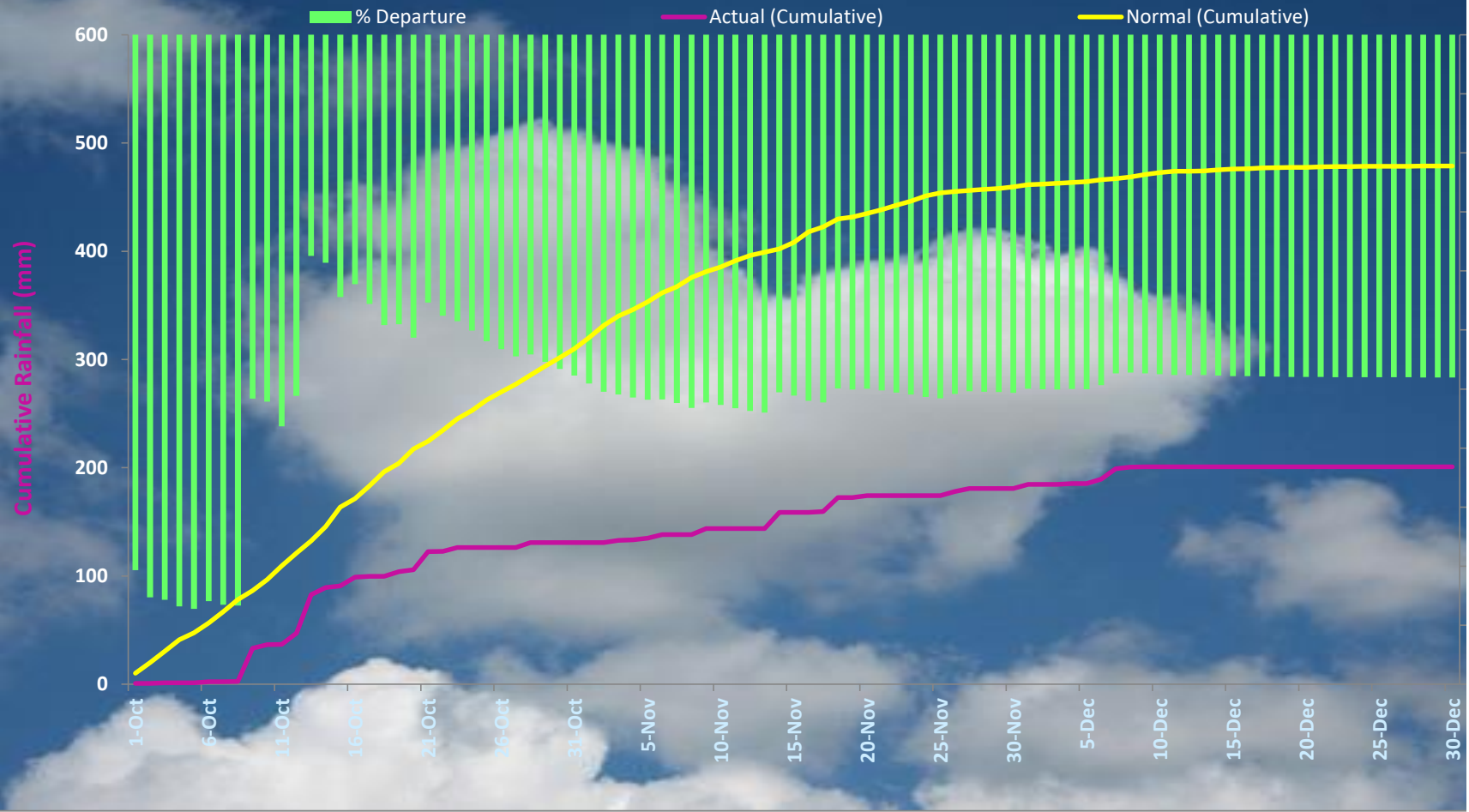

ACTUAL= 200.9 mm

NORMAL= 478.9 mm

DEPARTURE= -58.05 %

PERFORMANCE OF NORTH EAST MONSOON 2020 OVER PALAKKAD From 01-Oct-2020 to 31-Dec-2020

CUMULATIVE RAINFALL FOR PALAKKAD- NE MONSOON 2020

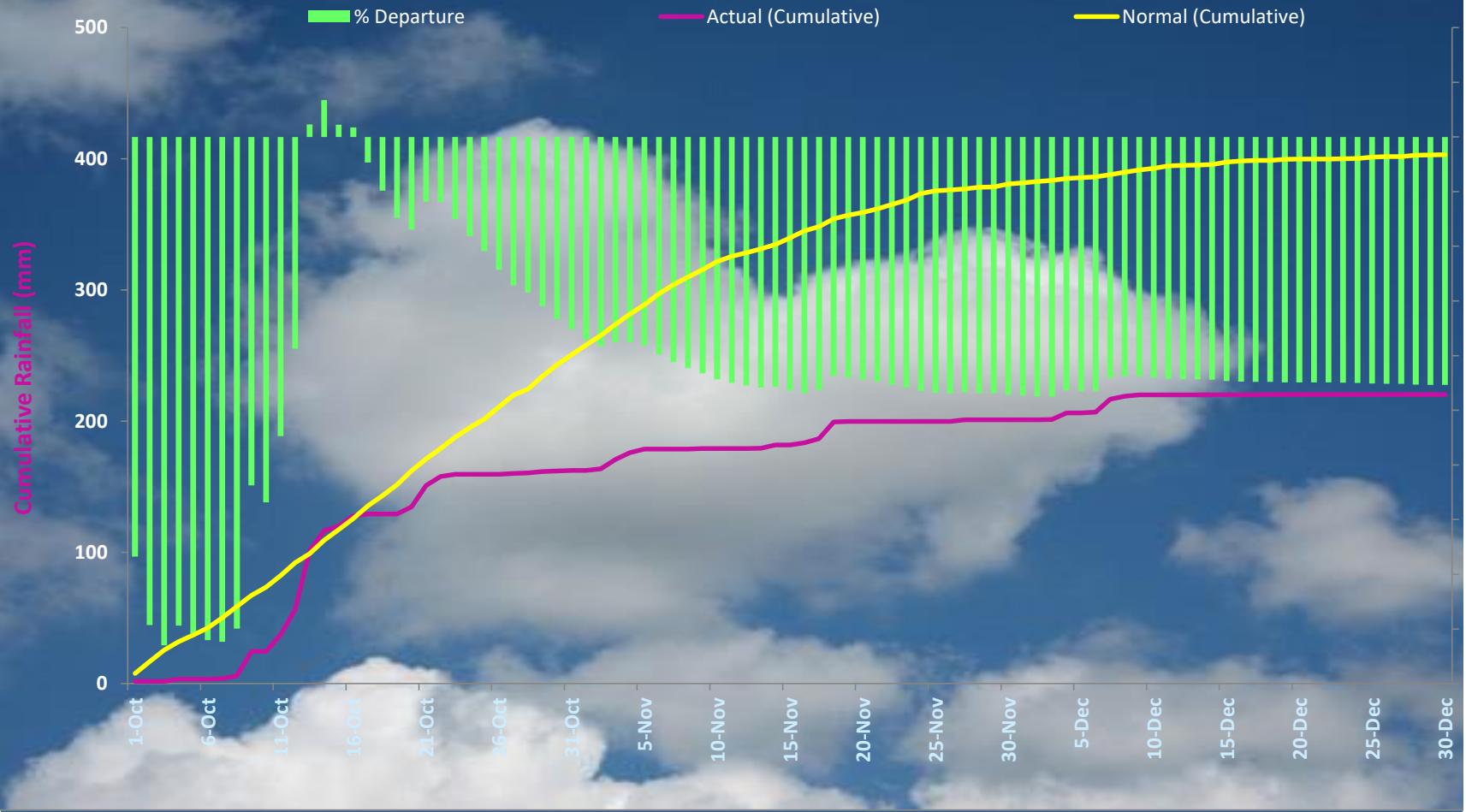

ACTUAL= 220.26 mm

NORMAL= 403.3 mm

DEPARTURE= -45.39 %

PERFORMANCE OF NORTH EAST MONSOON 2020 OVER PATHANAMTHITTA From 01-Oct-2020 to 31-Dec-2020

CUMULATIVE RAINFALL FOR PATHANAMTHITTA- NE MONSOON 2020

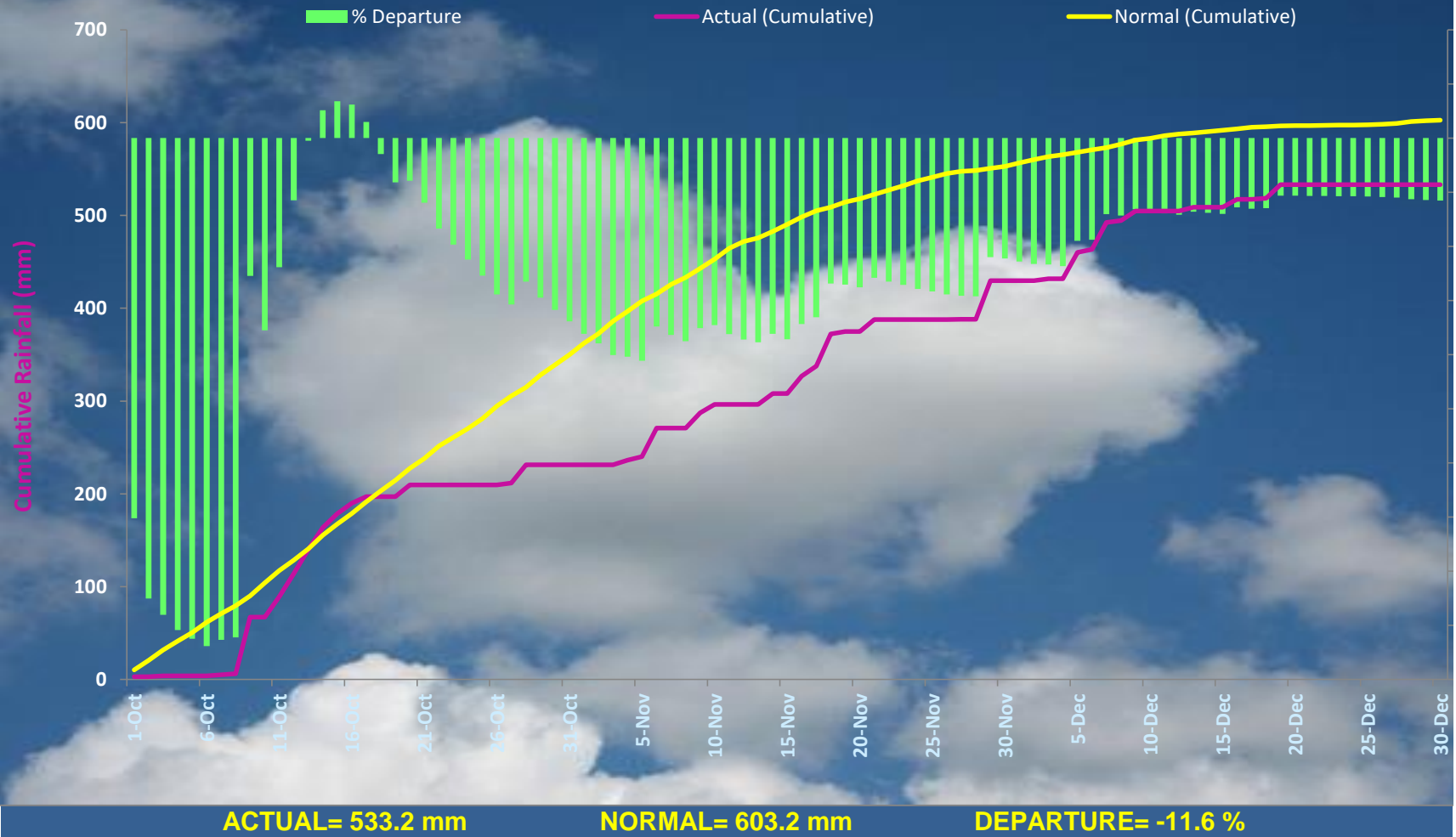

PERFORMANCE OF NORTH EAST MONSOON 2020 OVER THIRUVANANTHAPURAM From 01-Oct-2020 to 31-Dec-2020

CUMULATIVE RAINFALL FOR THIRUVANANTHAPURAM- NE MONSOON 2020

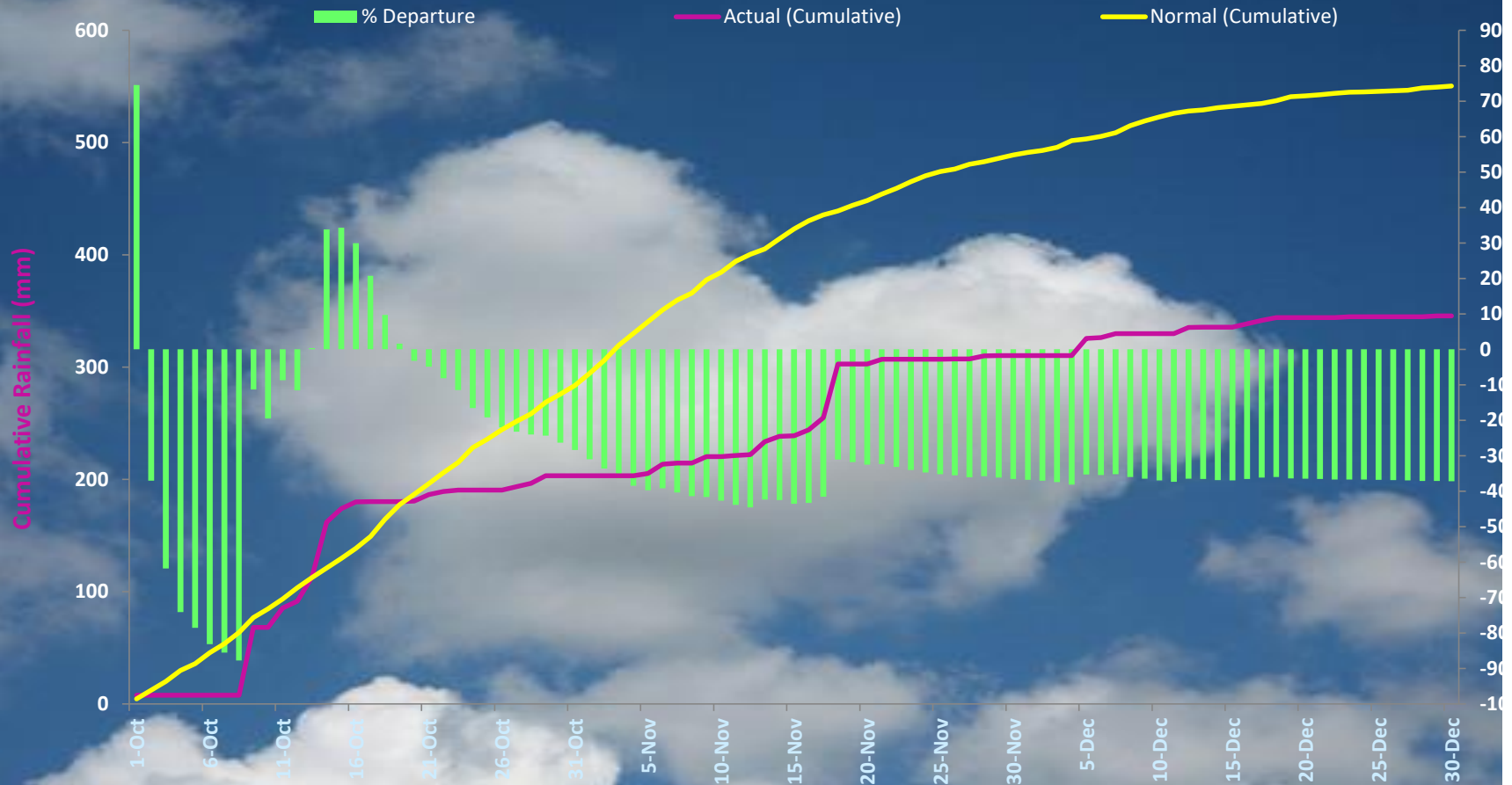

ACTUAL= 346.62 mm

NORMAL= 550.8 mm

DEPARTURE= -37.07 %

PERFORMANCE OF NORTH EAST MONSOON 2020 OVER THRISSUR From 01-Oct-2020 to 31-Dec-2020

CUMULATIVE RAINFALL FOR THRISSUR- NE MONSOON 2020

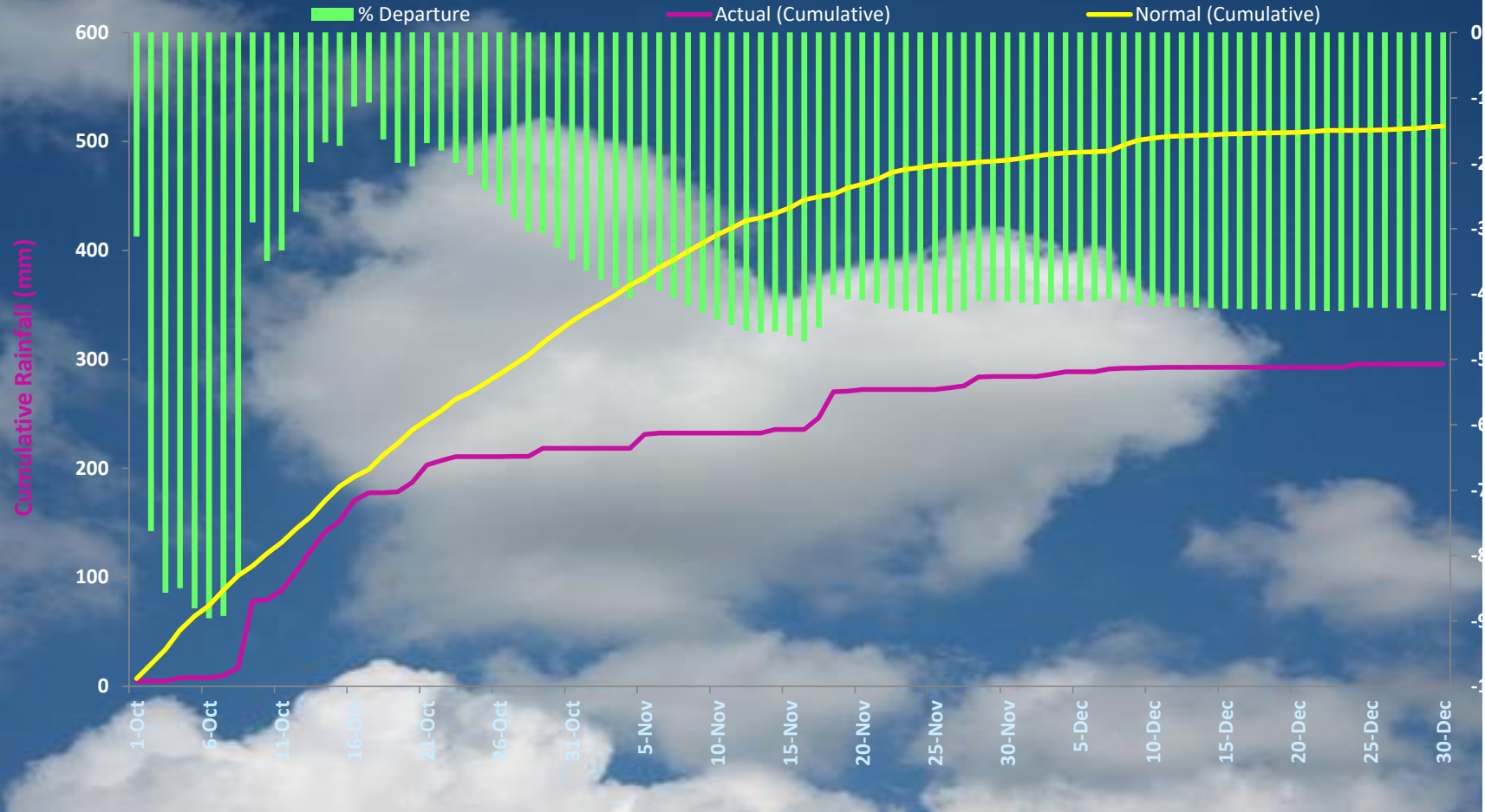

ACTUAL= 295.47 mm

NORMAL= 514.3 mm

DEPARTURE= -42.55 %

PERFORMANCE OF NORTH EAST MONSOON 2020 OVER WAYANAD From 01-Oct-2020 to 31-Dec-2020

CUMULATIVE RAINFALL FOR WAYANAD- NE MONSOON 2020

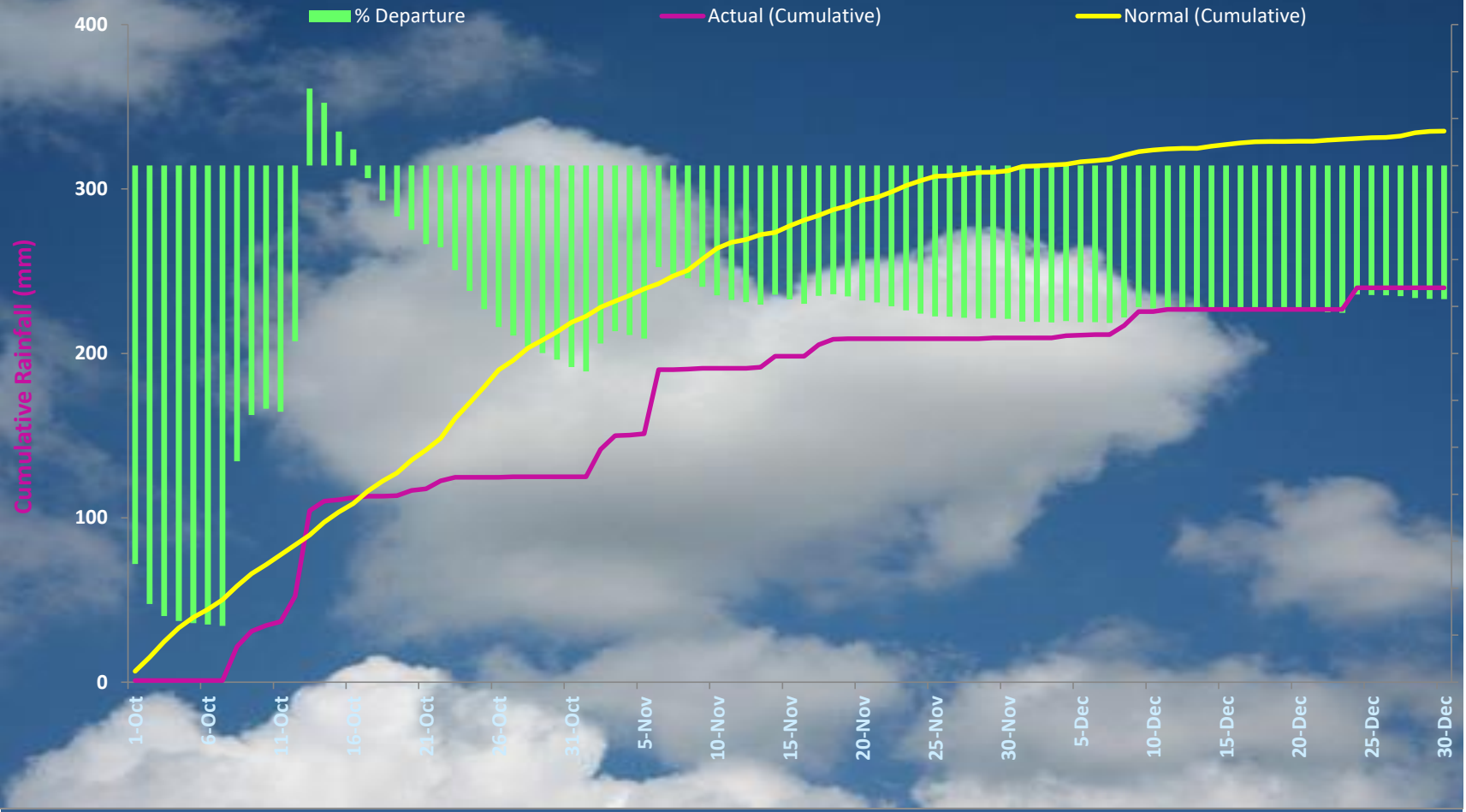

ACTUAL= 239.9 mm

NORMAL= 335.9 mm

DEPARTURE= -28.58 %

PERFORMANCE OF NORTH EAST MONSOON 2020 OVER MAHE From 01-Oct-2020 to 31-Dec-2020

CUMULATIVE RAINFALL FOR MAHE- NE MONSOON 2020

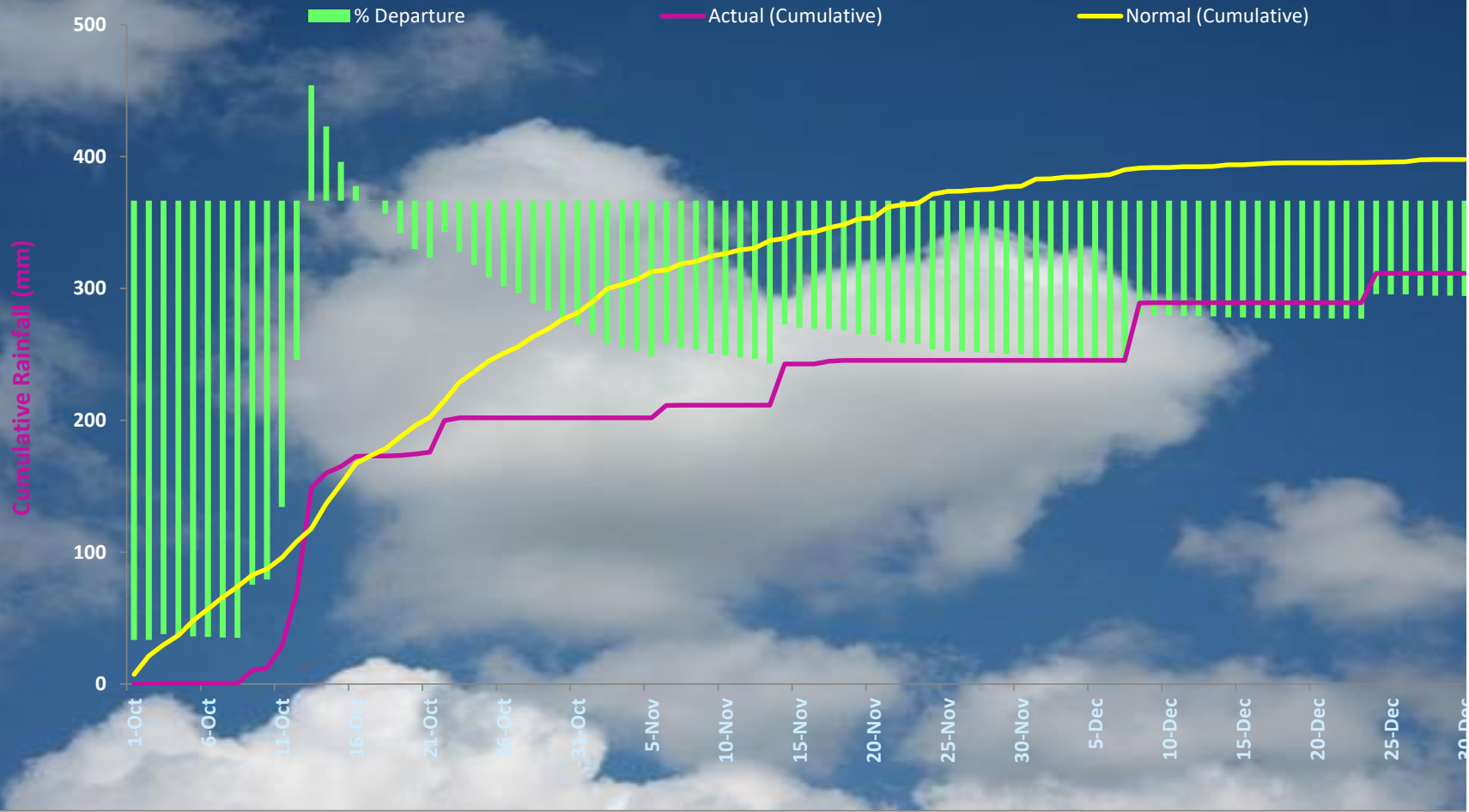

ACTUAL= 311.5 mm

NORMAL= 397.8 mm

DEPARTURE= -21.69 %

PERFORMANCE OF NORTH EAST MONSOON 2020 OVER LAKSHADWEEP From 01-Oct-2020 to 31-Dec-2020

CUMULATIVE RAINFALL FOR LAKSHADWEEP- NE MONSOON 2020

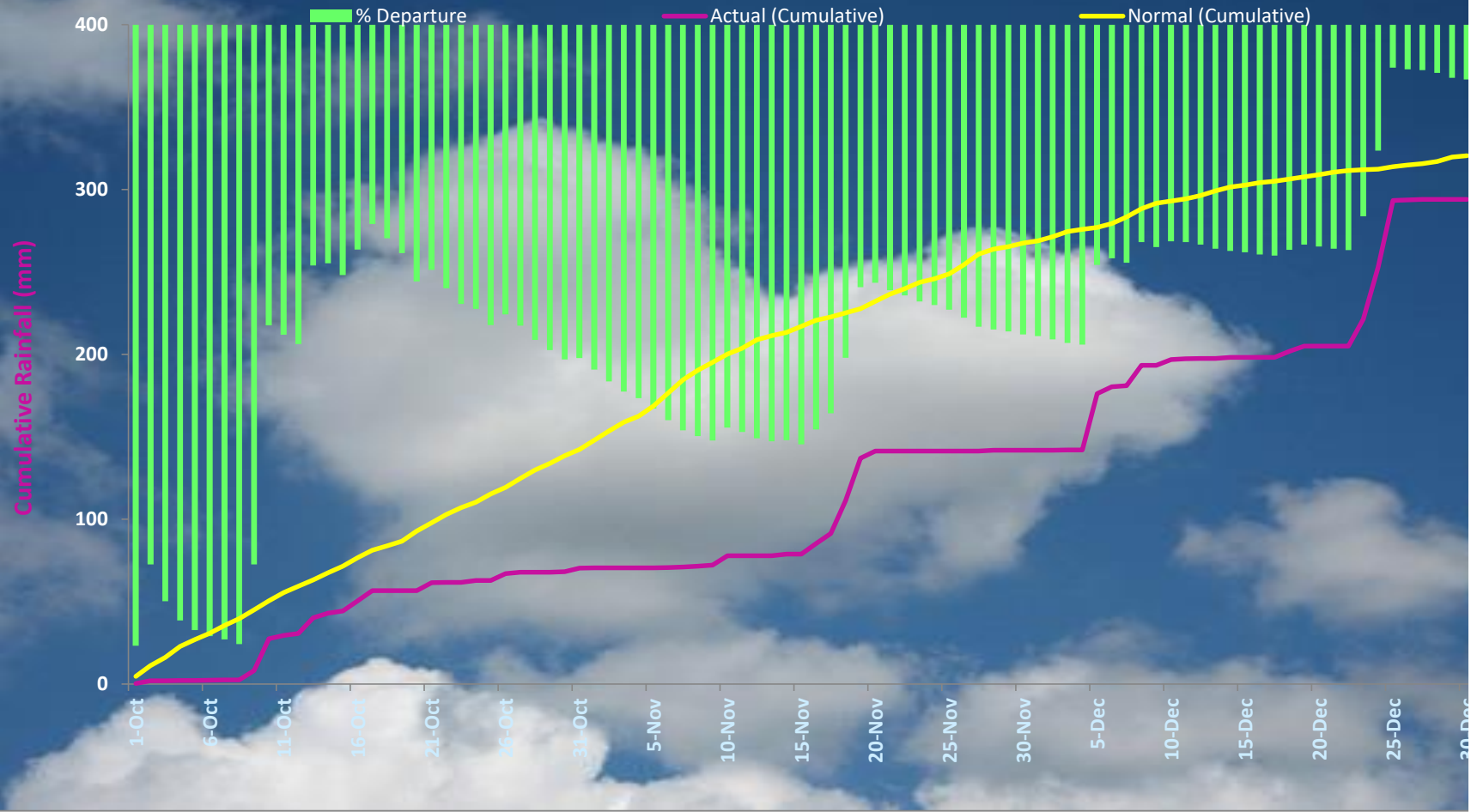

ACTUAL= 293.97 mm

NORMAL= 321.8 mm

DEPARTURE= -8.65 %



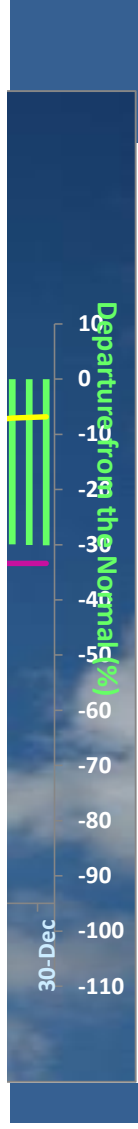







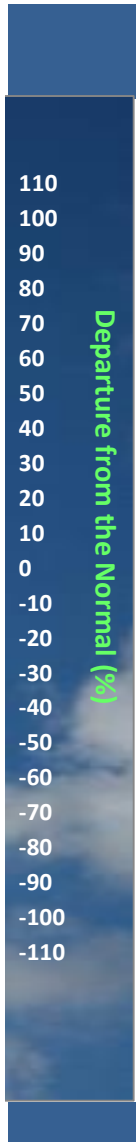



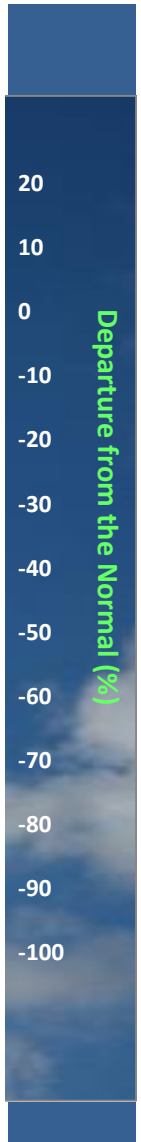



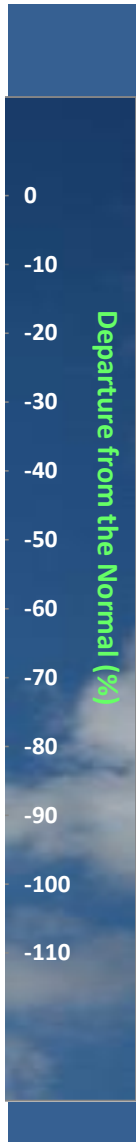

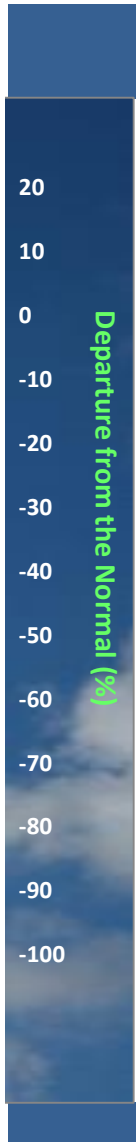



Departure from the Normal (%)

00000000000000000000000000



