

# PERFORMANCE OF SOUTH WEST MONSOON 2020 OVER KERALA

## From 01-Jun-2020 to 30-Sep-2020

### CUMULATIVE RAINFALL FOR KERALA - SW MONSOON 2020

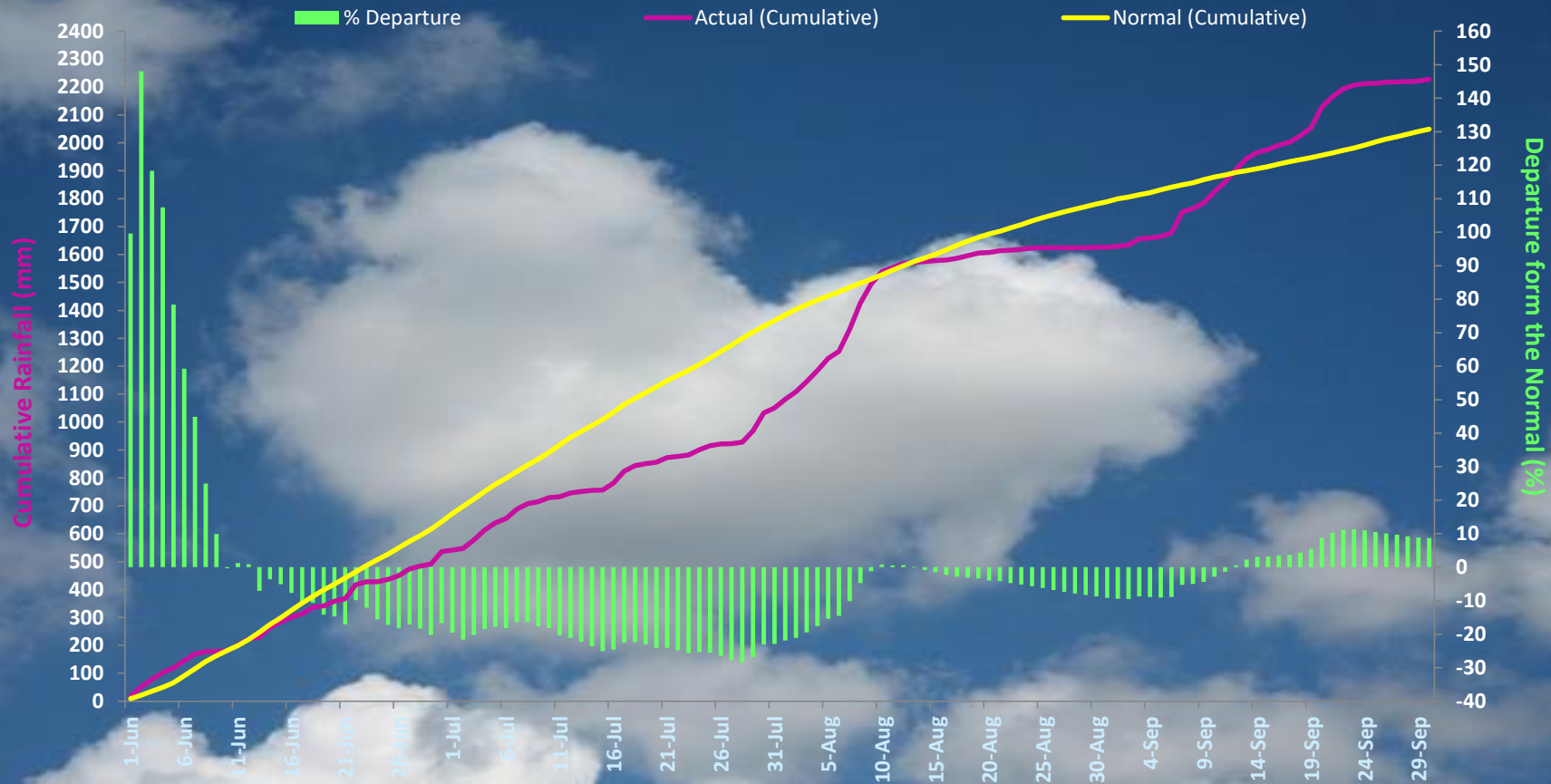

**ACTUAL= 2227.86 mm**

**NORMAL= 2049.2 mm**

**DEPARTURE= 8.72 %**

# PERFORMANCE OF SOUTH WEST MONSOON 2020 OVER ALAPPUZHA From 01-Jun-2020 to 30-Sep-2020

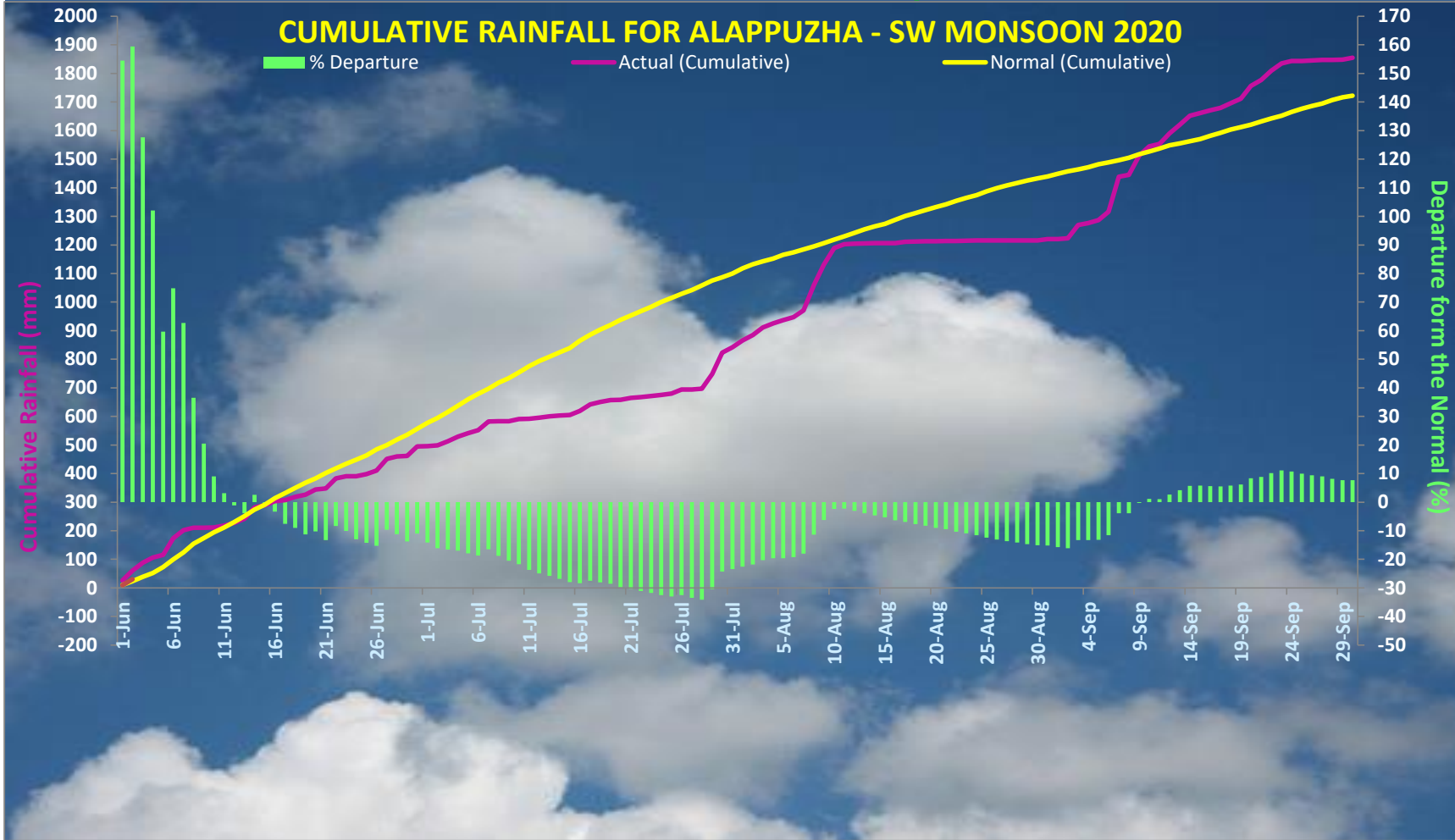

**ACTUAL= 1854.81 mm**

**NORMAL= 1722.3 mm**

**DEPARTURE= 7.69 %**

# PERFORMANCE OF SOUTH WEST MONSOON 2020 OVER ERNAKULAM

## From 01-Jun-2020 to 30-Sep-2020

### CUMULATIVE RAINFALL FOR ERNAKULAM- SW MONSOON 2020

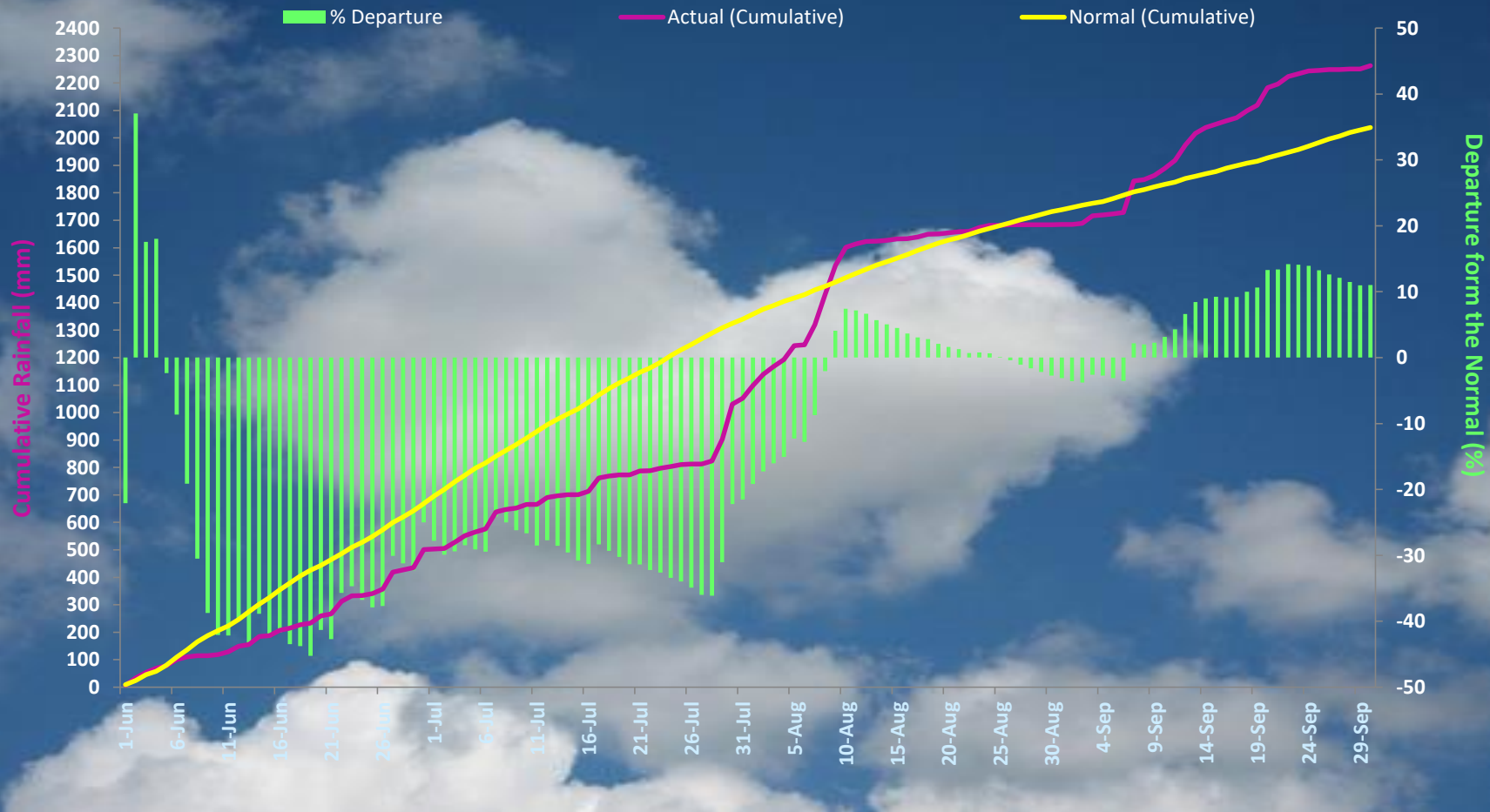

ACTUAL= 2262.75 mm

NORMAL= 2038 mm

DEPARTURE= 11.03 %

# PERFORMANCE OF SOUTH WEST MONSOON 2020 OVER IDUKKI From 01-Jun-2020 to 30-Sep-2020

## CUMULATIVE RAINFALL FOR IDUKKI- SW MONSOON 2020

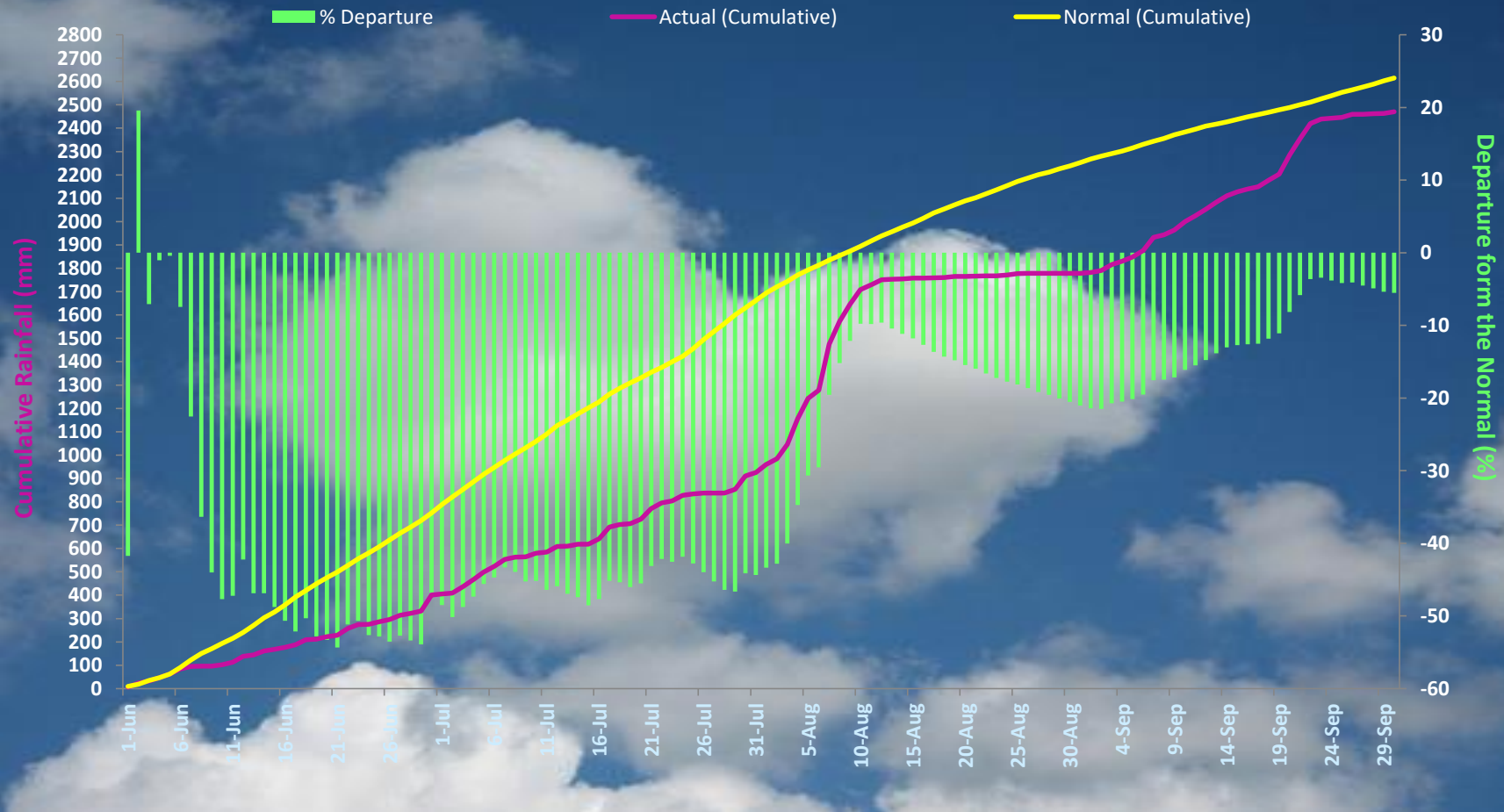

**ACTUAL= 2470.26 mm**

**NORMAL= 2615 mm**

**DEPARTURE= -5.53 %**

# PERFORMANCE OF SOUTH WEST MONSOON 2020 OVER KANNUR From 01-Jun-2020 to 30-Sep-2020

## CUMULATIVE RAINFALL FOR KANNUR- SW MONSOON 2020

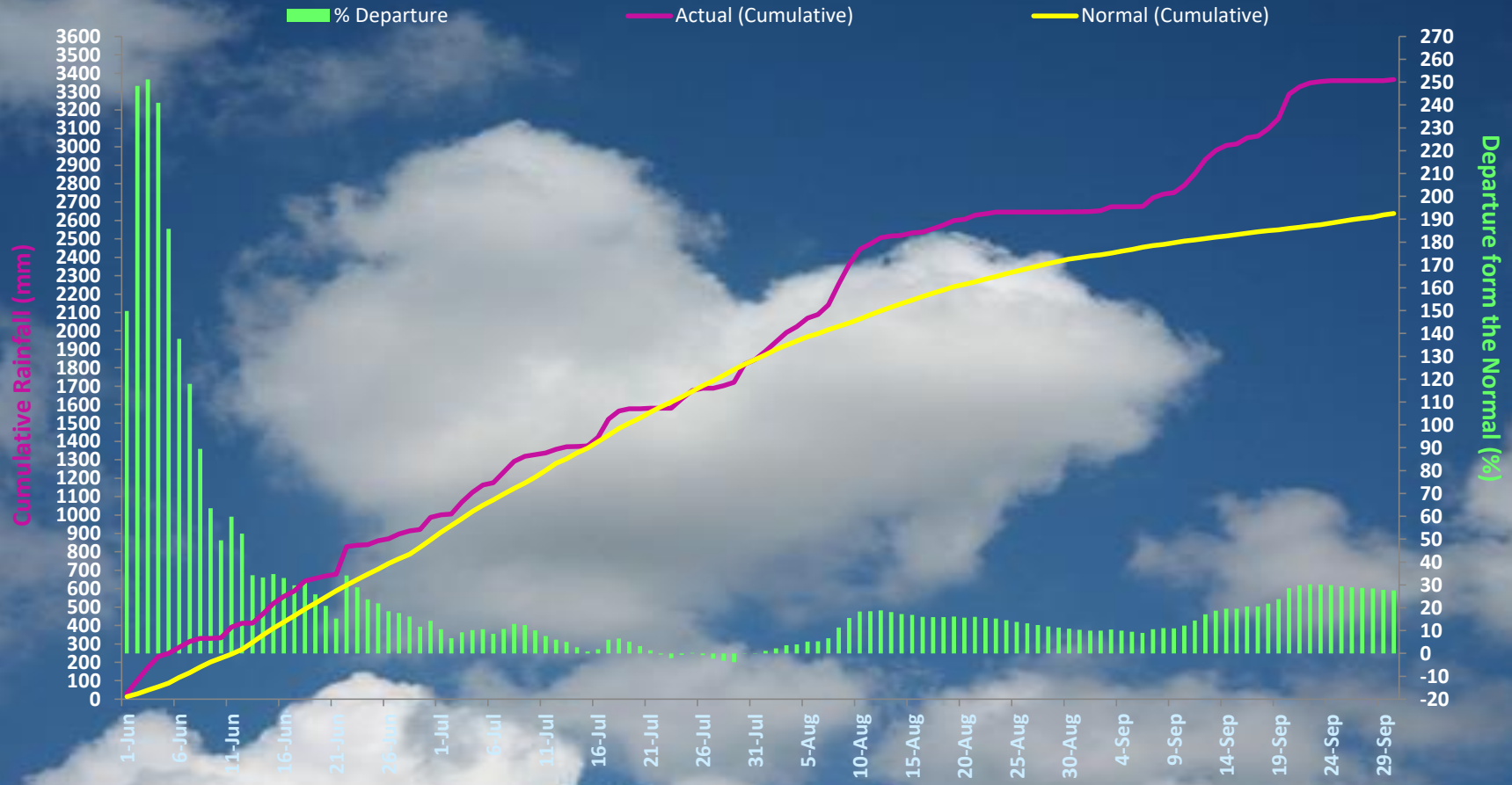

**ACTUAL= 3365.85 mm**

**NORMAL= 2638.1 mm**

**DEPARTURE= 27.59 %**

# PERFORMANCE OF SOUTH WEST MONSOON 2020 OVER KASARAGOD

## From 01-Jun-2020 to 30-Sep-2020

### CUMULATIVE RAINFALL FOR KASARAGOD- SW MONSOON 2020

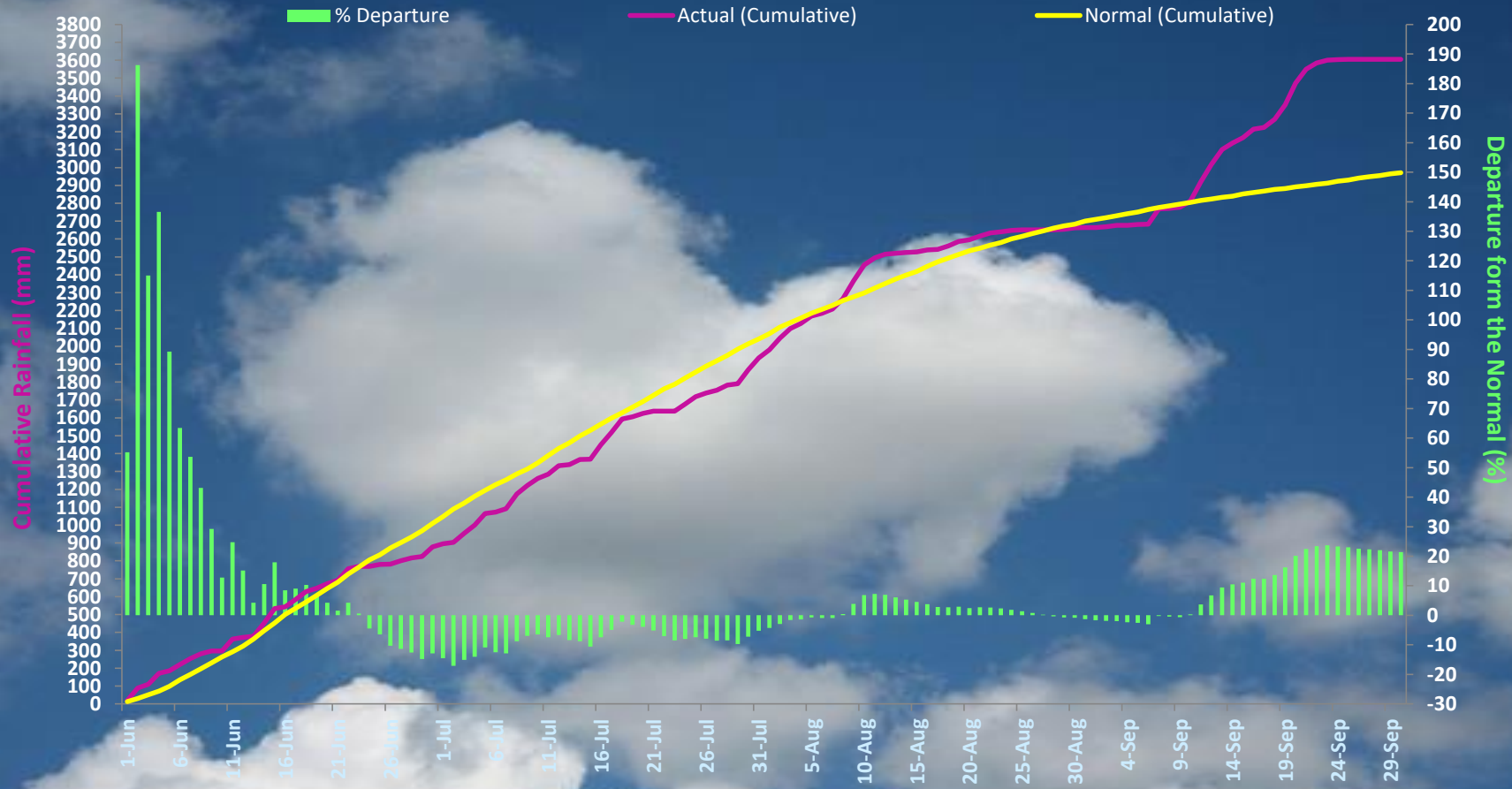

**ACTUAL= 3605.55 mm**

**NORMAL= 2971.4 mm**

**DEPARTURE= 21.34 %**

# PERFORMANCE OF SOUTH WEST MONSOON 2020 OVER KOLLAM From 01-Jun-2020 to 30-Sep-2020

## CUMULATIVE RAINFALL FOR KOLLAM- SW MONSOON 2020

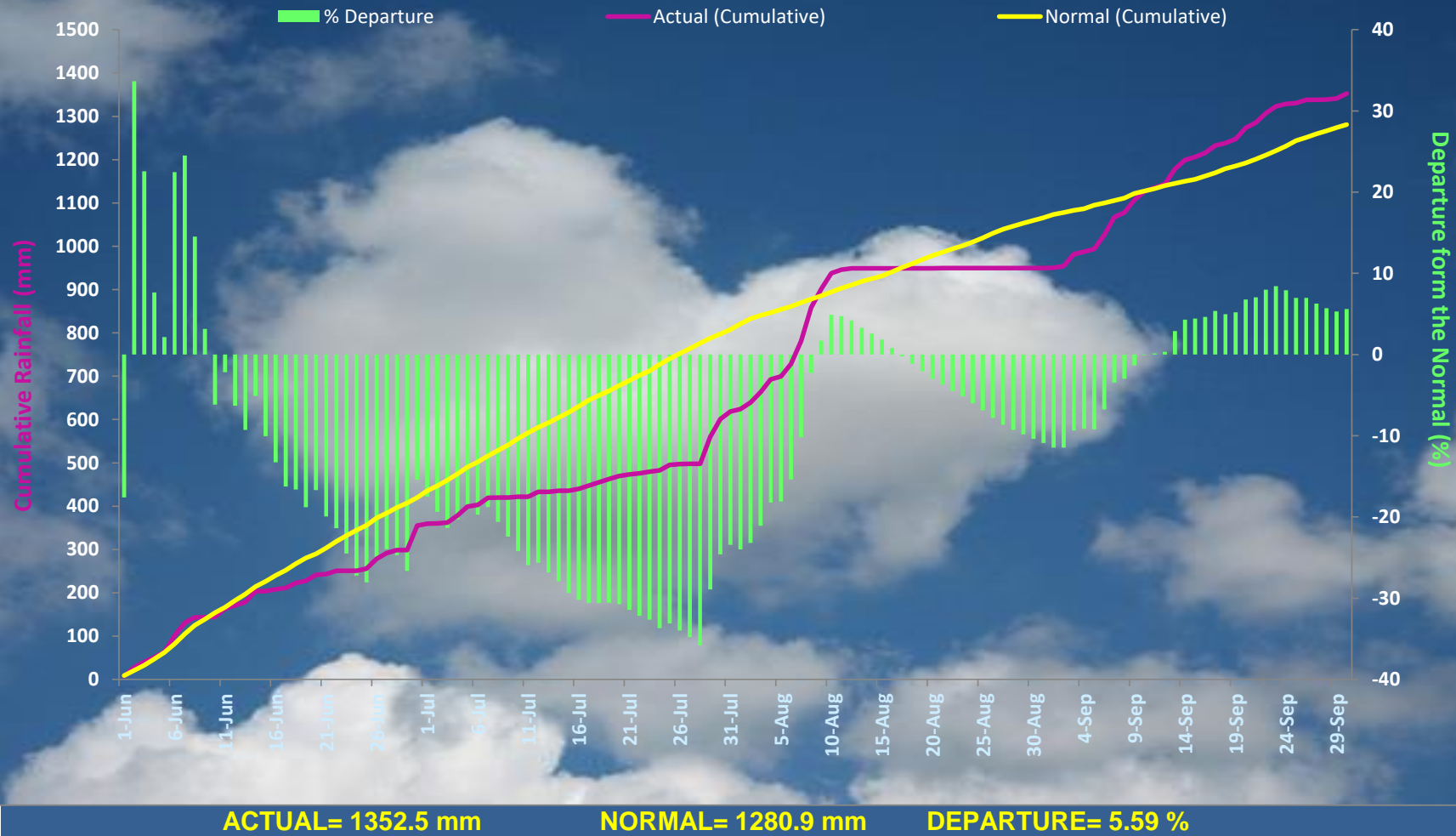

**PERFORMANCE OF SOUTH WEST MONSOON 2020 OVER KOTTAYAM**  
**From 01-Jun-2020 to 30-Sep-2020**

**CUMULATIVE RAINFALL FOR KOTTAYAM- SW MONSOON 2020**

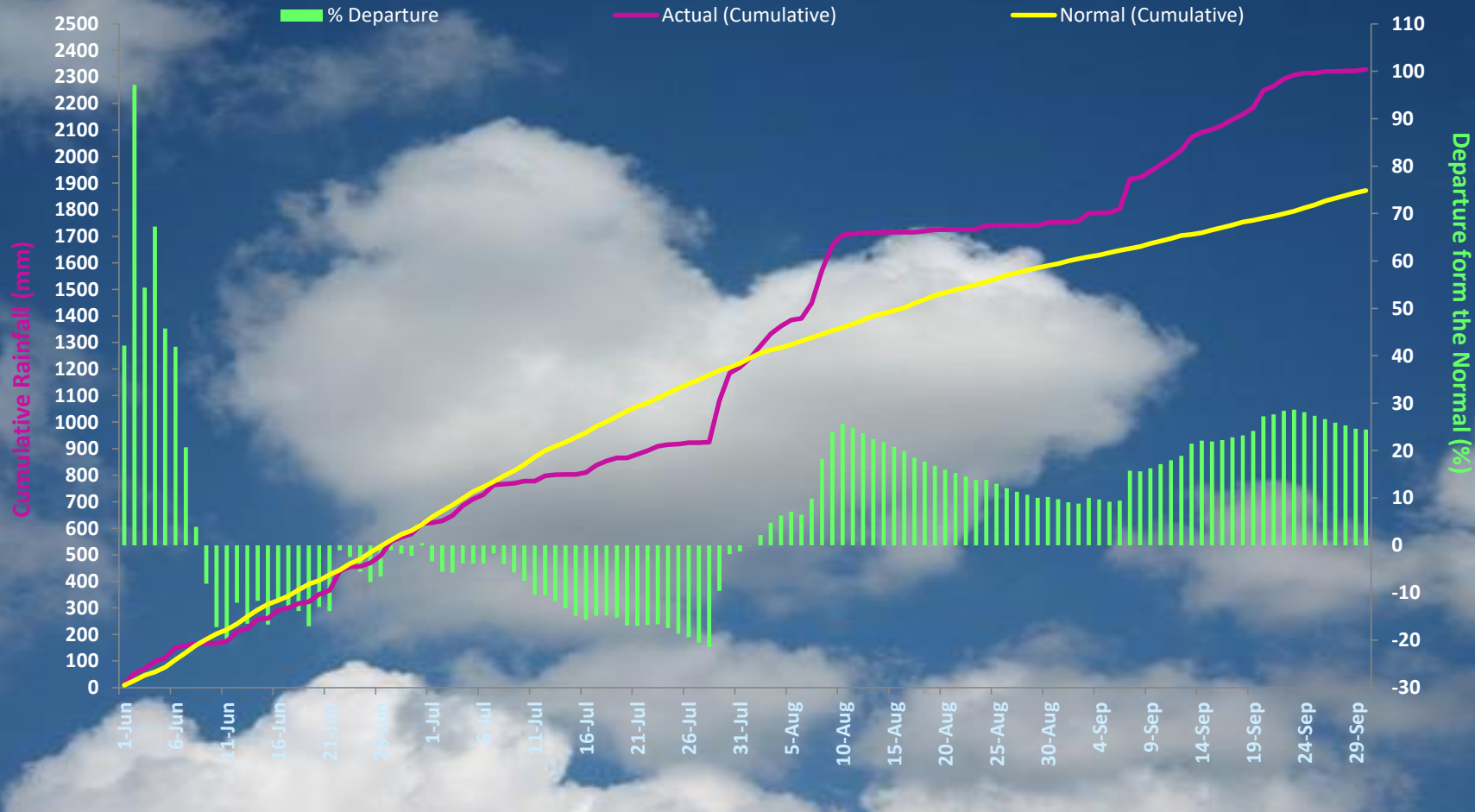

**ACTUAL= 2329.56 mm**

**NORMAL= 1871.9 mm**

**DEPARTURE= 24.45 %**



# PERFORMANCE OF SOUTH WEST MONSOON 2020 OVER KOZHIKODE From 01-Jun-2020 to 30-Sep-2020

## CUMULATIVE RAINFALL FOR KOZHIKODE- SW MONSOON 2020

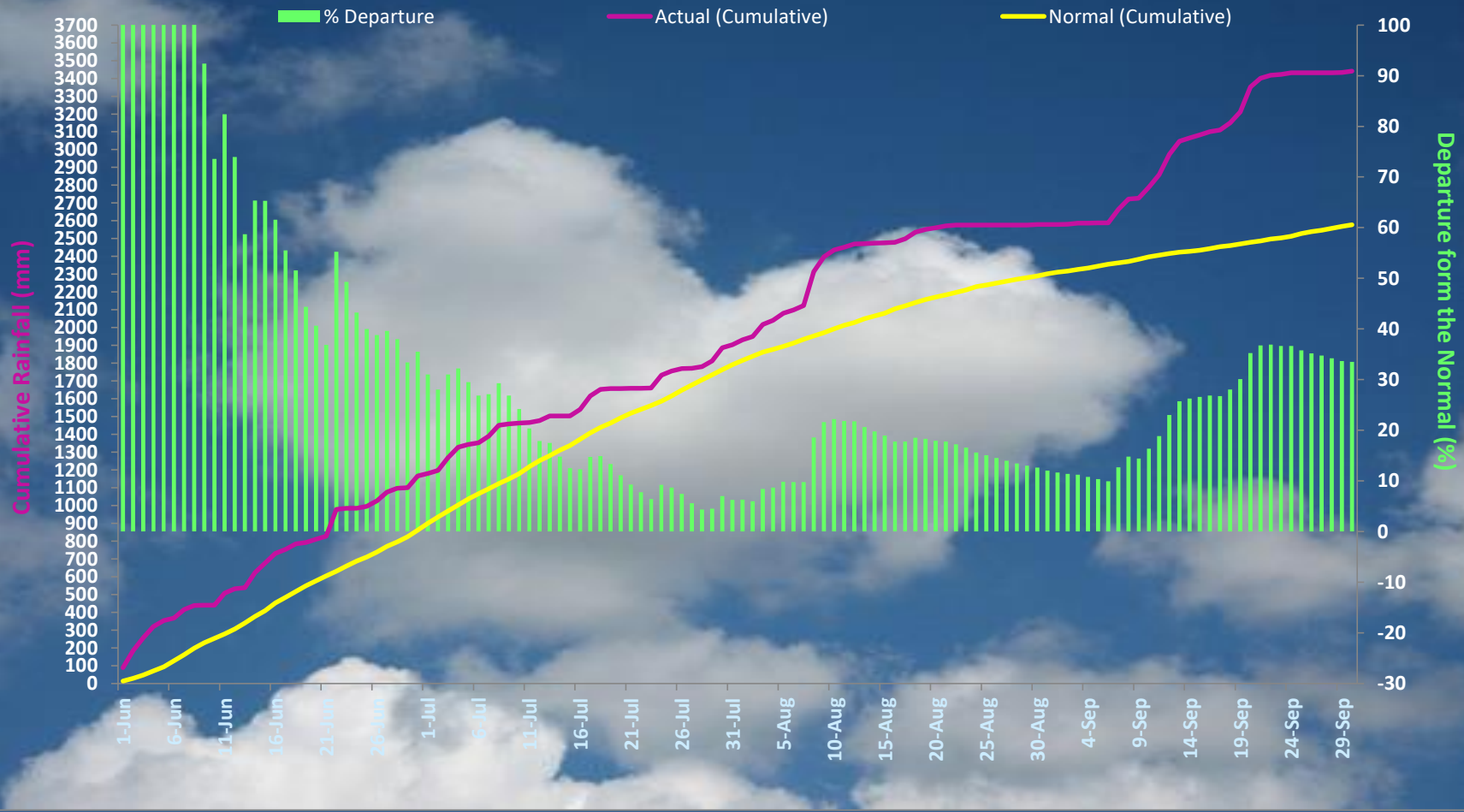

**ACTUAL= 3440.33 mm**

**NORMAL= 2577.4 mm**

**DEPARTURE= 33.48 %**

# PERFORMANCE OF SOUTH WEST MONSOON 2020 OVER MALAPPURAM

## From 01-Jun-2020 to 30-Sep-2020

### CUMULATIVE RAINFALL FOR MALAPPURAM- SW MONSOON 2020

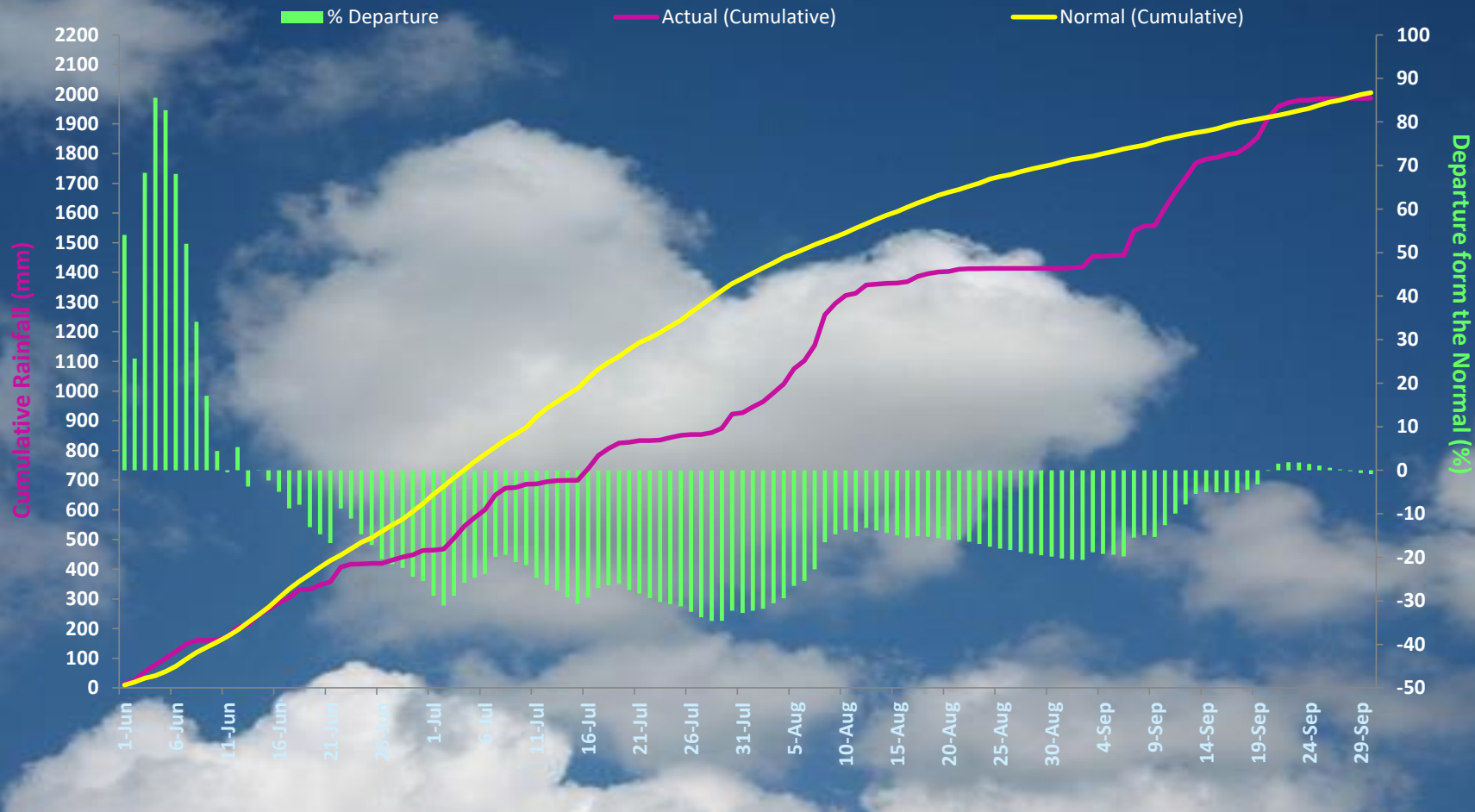

**ACTUAL= 1987.22 mm**

**NORMAL= 2055.5 mm**

**DEPARTURE= -0.91 %**

# PERFORMANCE OF SOUTH WEST MONSOON 2020 OVER PALAKKAD From 01-Jun-2020 to 30-Sep-2020

## CUMULATIVE RAINFALL FOR PALAKKAD- SW MONSOON 2020

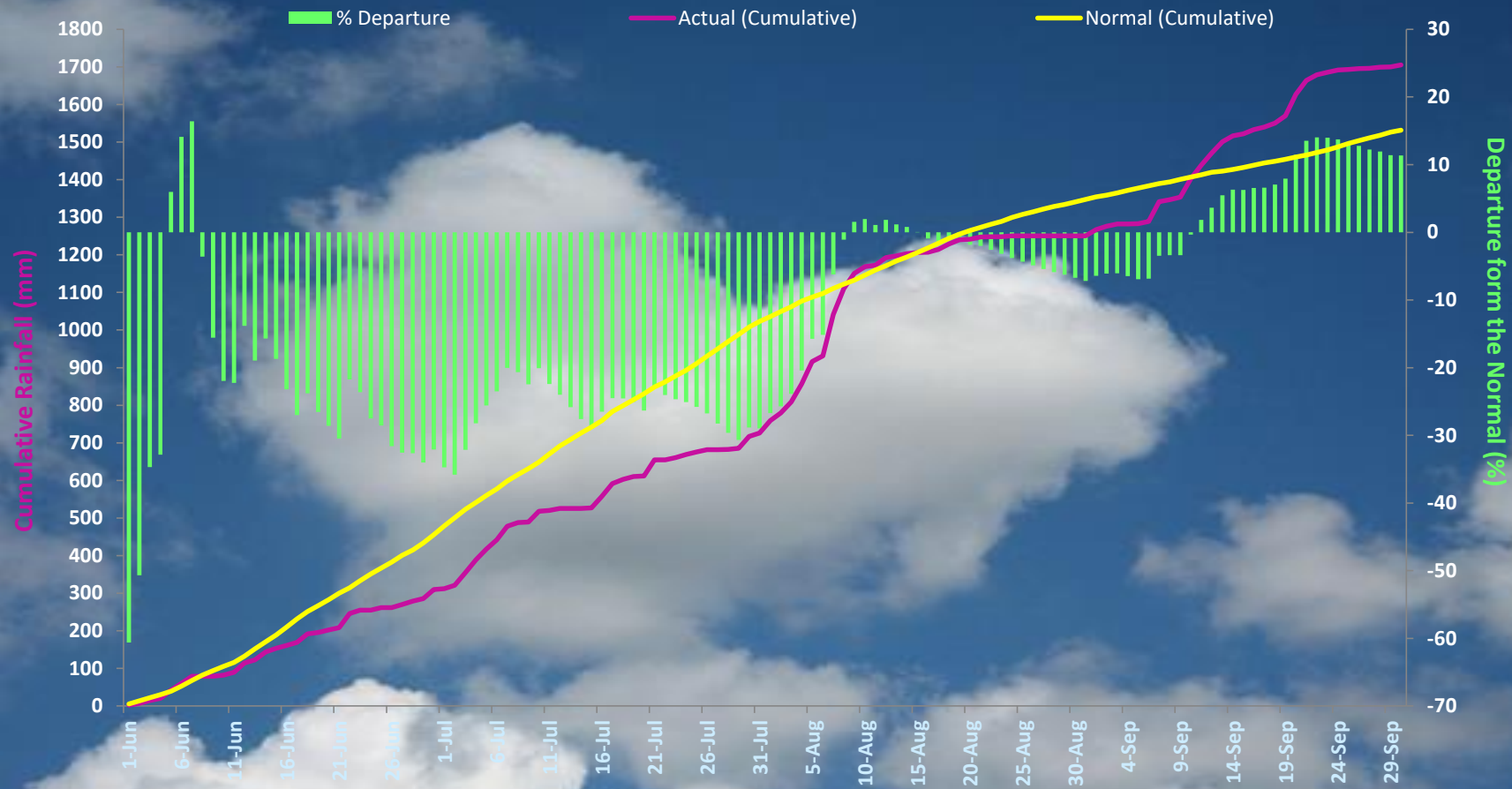

**ACTUAL= 1705.57 mm**

**NORMAL= 1531.6 mm**

**DEPARTURE= 11.36 %**

# PERFORMANCE OF SOUTH WEST MONSOON 2020 OVER PATHANAMTHITTA

## From 01-Jun-2020 to 30-Sep-2020

### CUMULATIVE RAINFALL FOR PATHANAMTHITTA- SW MONSOON 2020

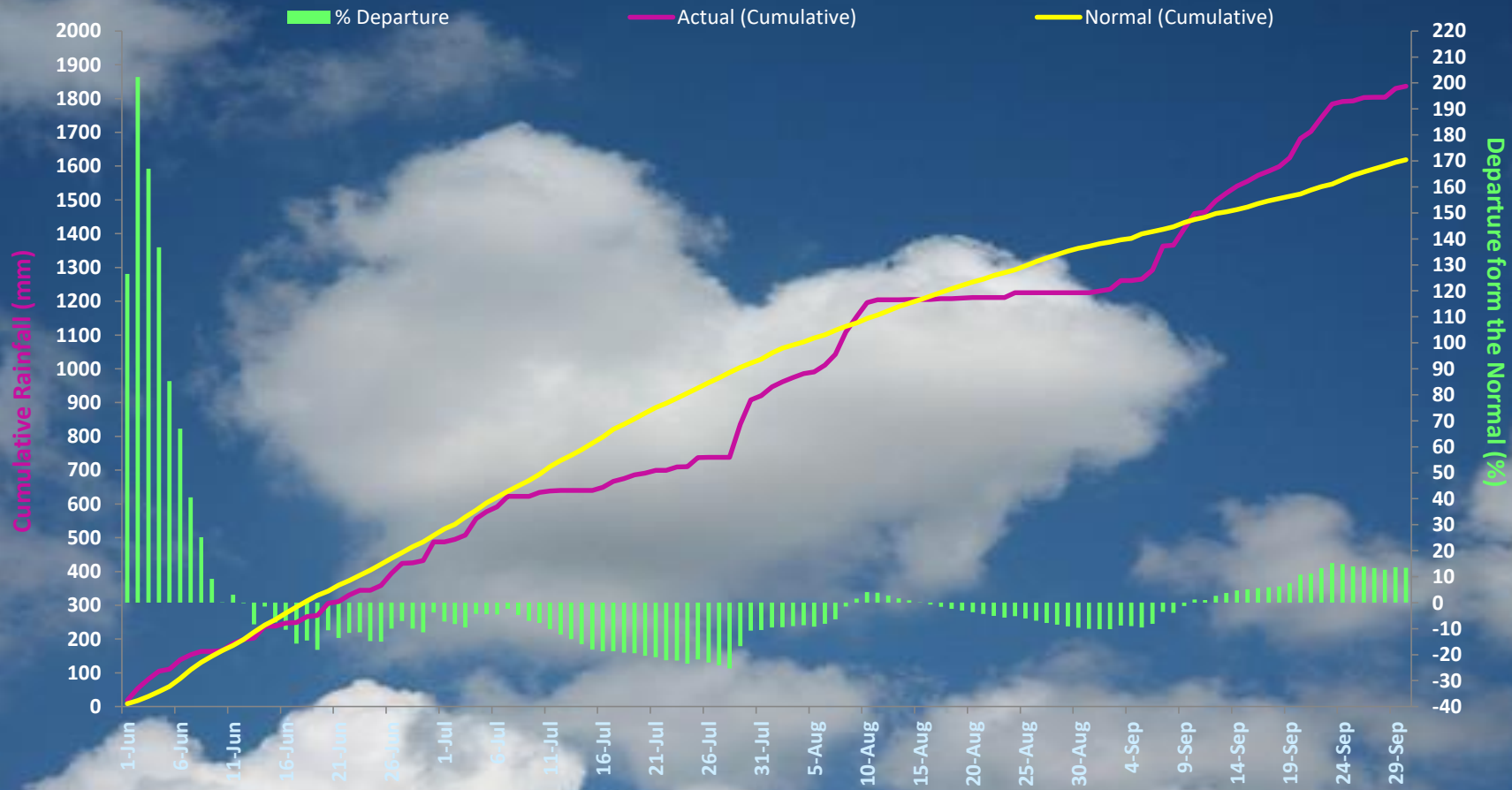

**ACTUAL= 1836.4 mm**

**NORMAL= 1618.7 mm**

**DEPARTURE= 13.45 %**

# PERFORMANCE OF SOUTH WEST MONSOON 2020 OVER THIRUVANANTHAPURAM

## From 01-Jun-2020 to 30-Sep-2020

### CUMULATIVE RAINFALL FOR THIRUVANANTHAPURAM- SW MONSOON 2020

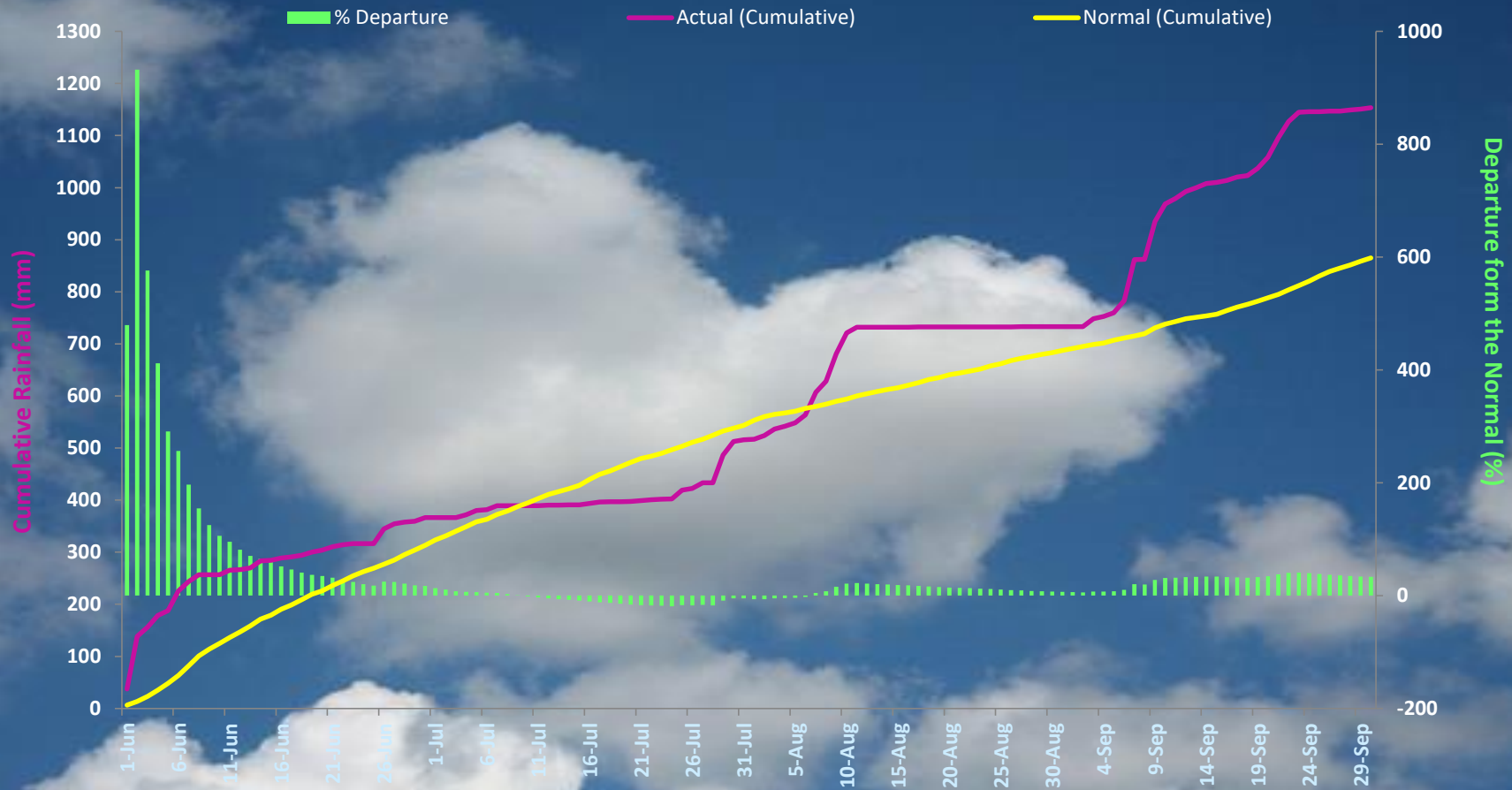

**ACTUAL= 1153.67 mm**

**NORMAL= 865.1 mm**

**DEPARTURE= 33.36 %**

# PERFORMANCE OF SOUTH WEST MONSOON 2020 OVER THRISSUR From 01-Jun-2020 to 30-Sep-2020

## CUMULATIVE RAINFALL FOR THRISSUR- SW MONSOON 2020

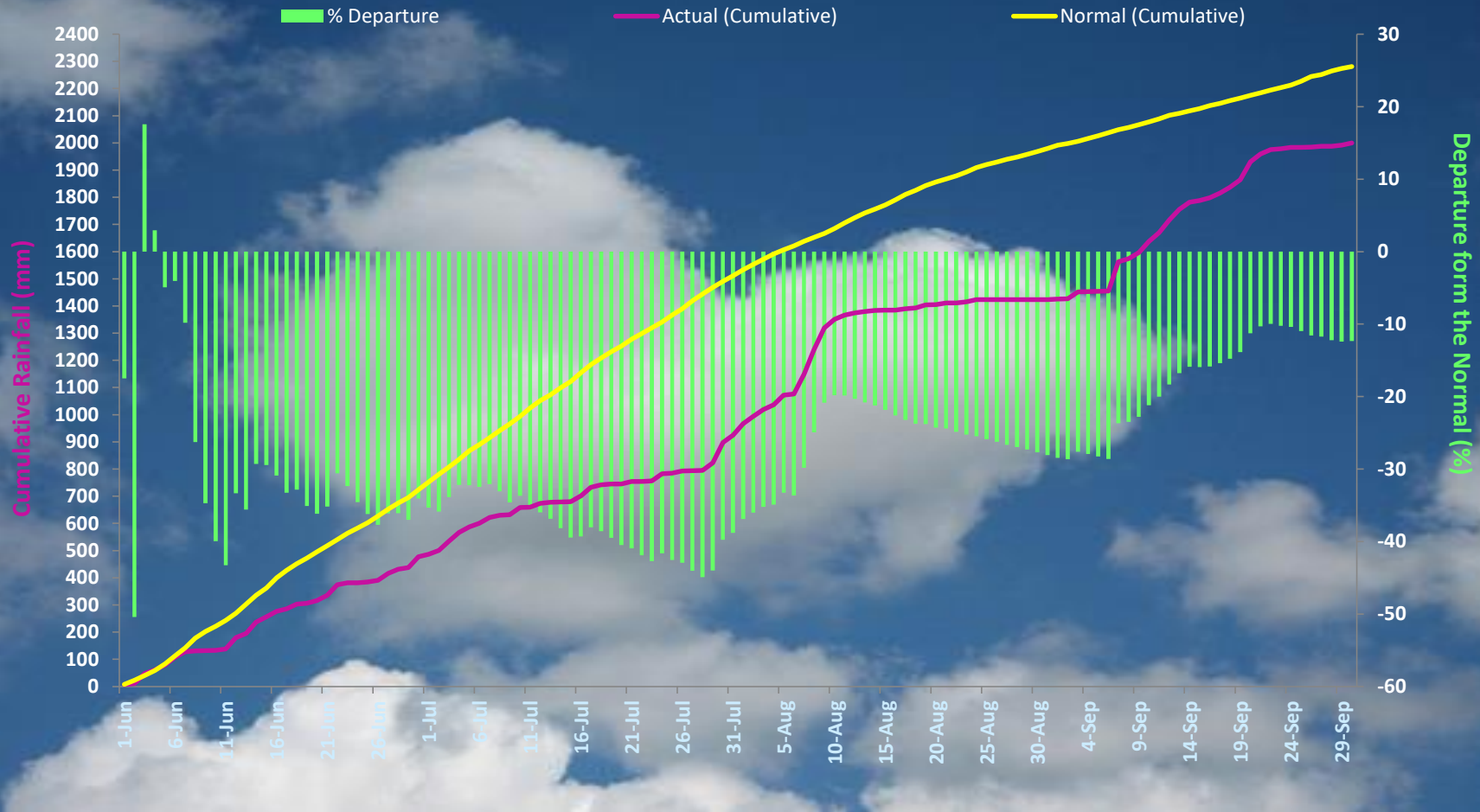

**ACTUAL= 1999.66 mm**

**NORMAL= 2280.8 mm**

**DEPARTURE= -12.33 %**

# PERFORMANCE OF SOUTH WEST MONSOON 2020 OVER WAYANAD From 01-Jun-2020 to 30-Sep-2020

## CUMULATIVE RAINFALL FOR WAYANAD- SW MONSOON 2020

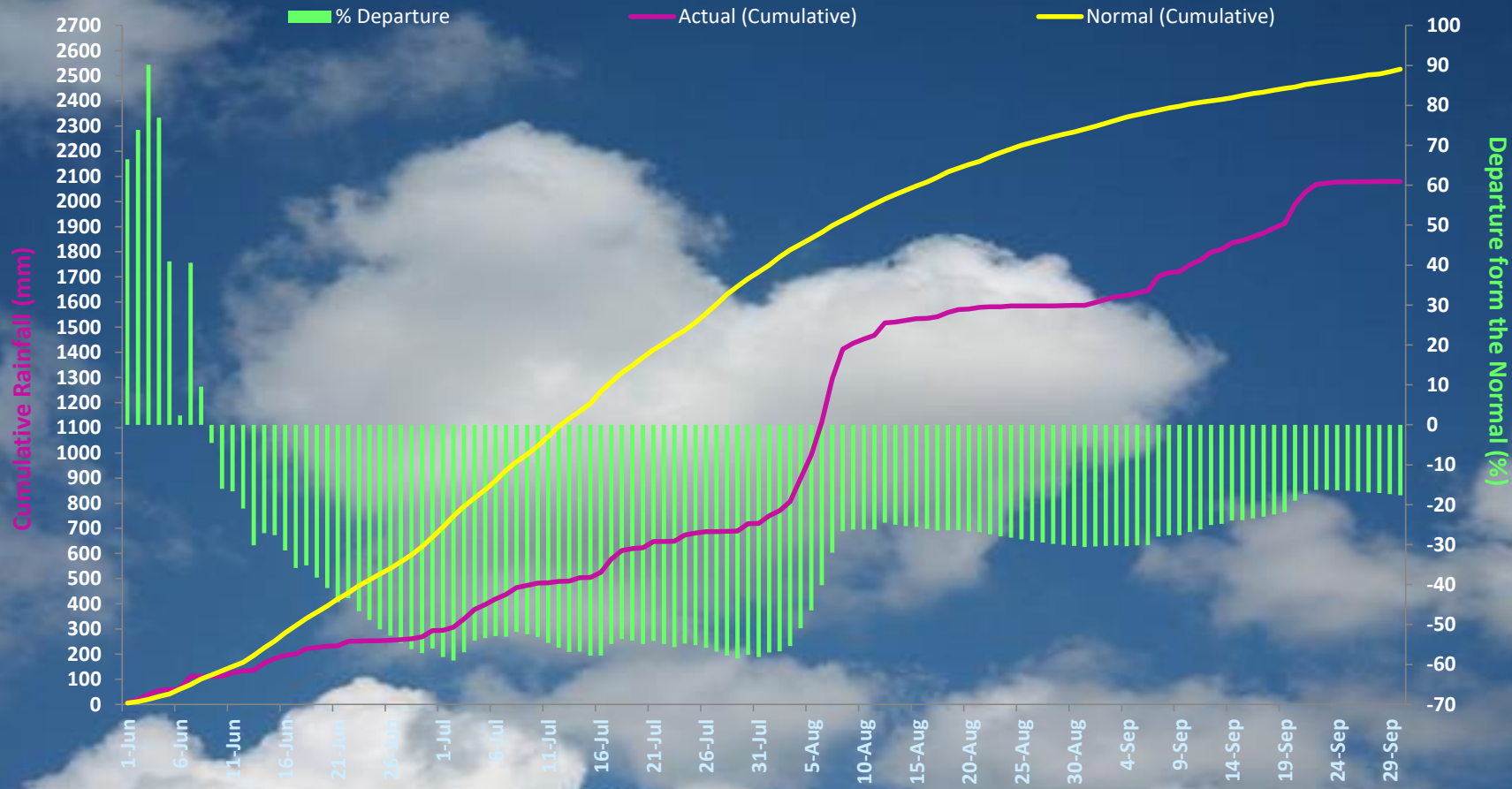

**ACTUAL= 2079.47 mm**

**NORMAL= 2525.5 mm**

**DEPARTURE= -17.66 %**

# PERFORMANCE OF SOUTH WEST MONSOON 2020 OVER MAHE From 01-Jun-2020 to 30-Sep-2020

## CUMULATIVE RAINFALL FOR MAHE- SW MONSOON 2020

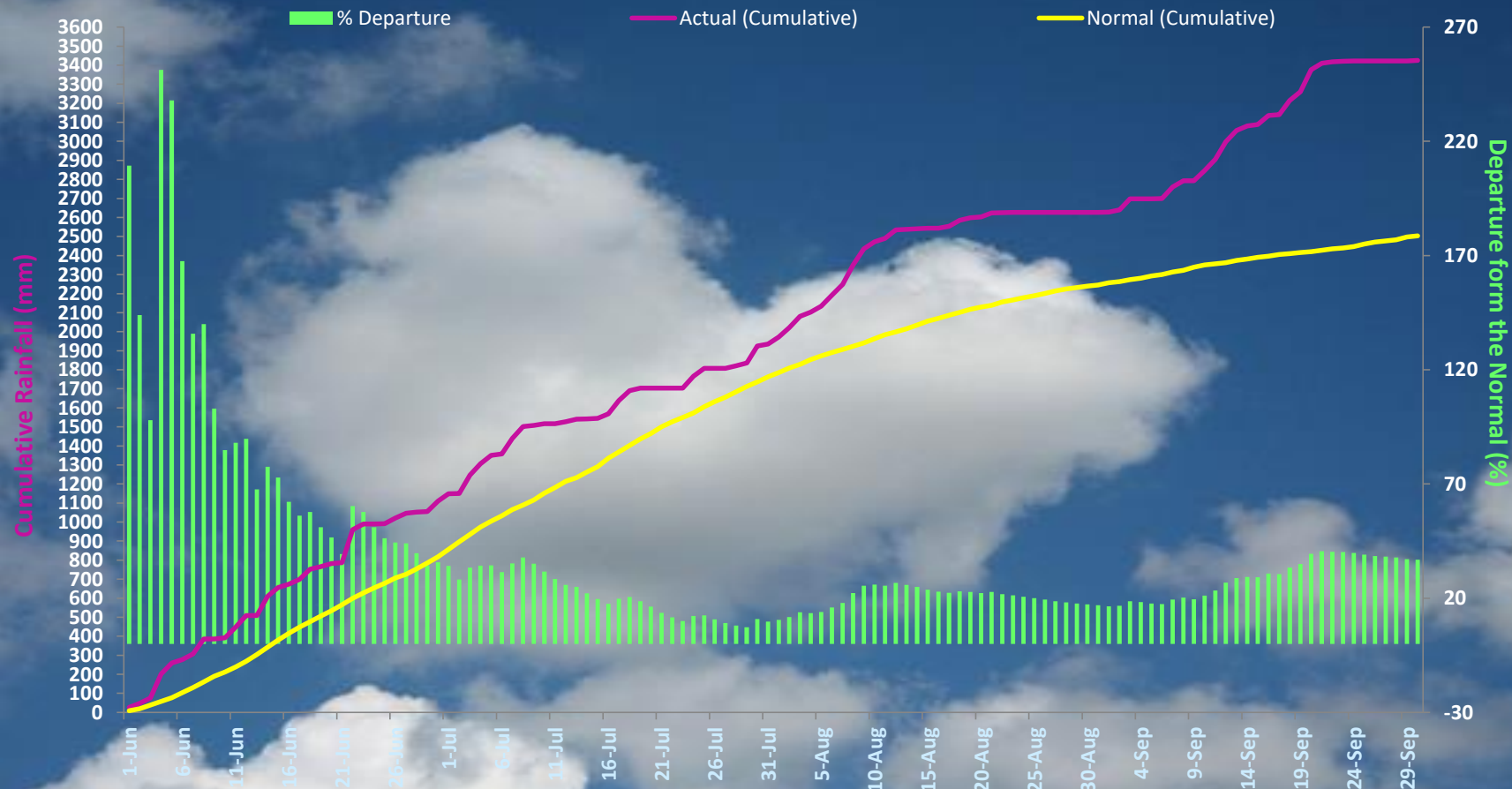

**ACTUAL= 3425.4 mm**

**NORMAL= 2503.4 mm**

**DEPARTURE= 36.83 %**



# PERFORMANCE OF SOUTH WEST MONSOON 2020 OVER LAKSHADWEEP From 01-Jun-2020 to 30-Sep-2020

## CUMULATIVE RAINFALL FOR LAKSHADWEEP- SW MONSOON 2020

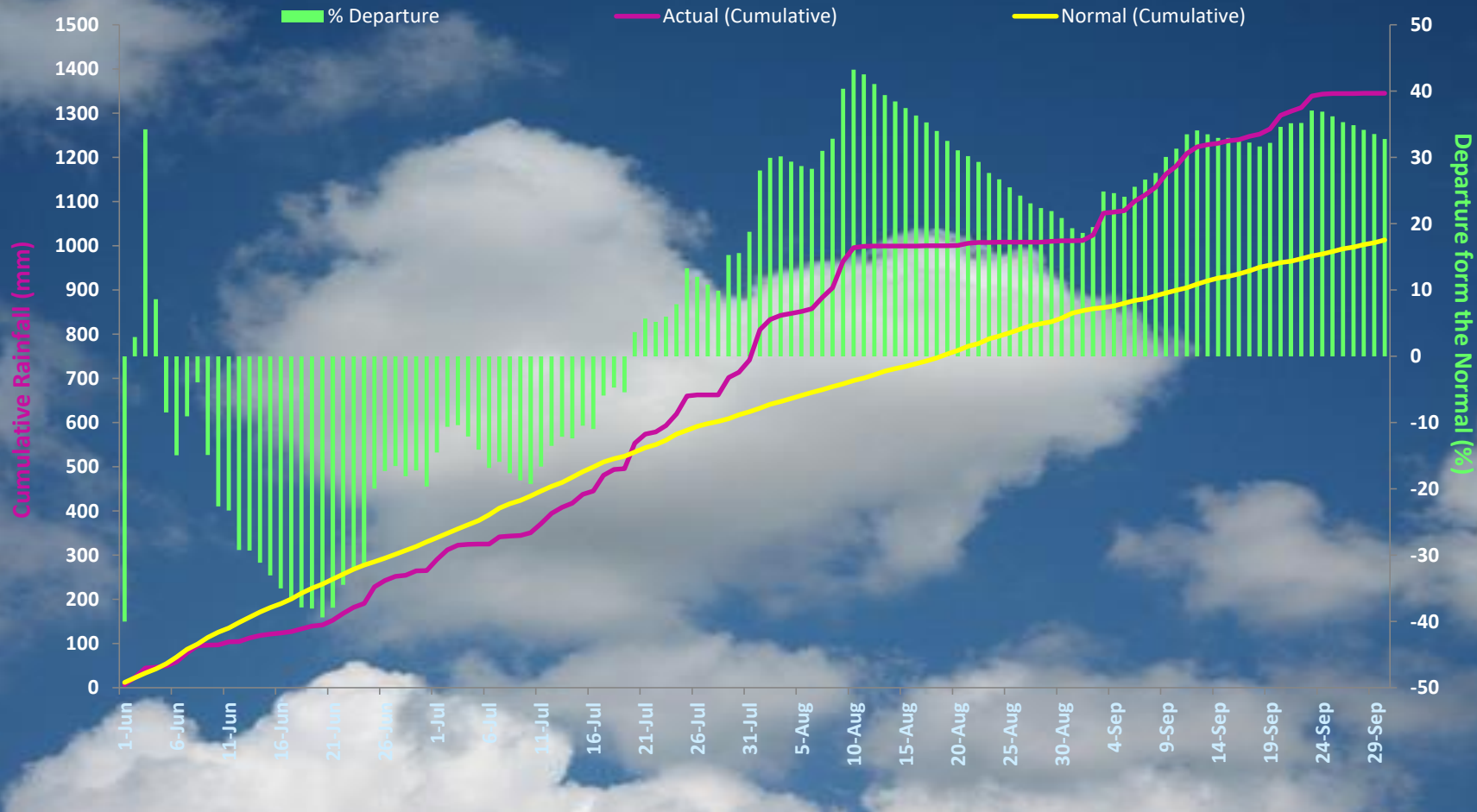

**ACTUAL= 1345.43 mm**

**NORMAL= 1013.1 mm**

**DEPARTURE= 32.8 %**