

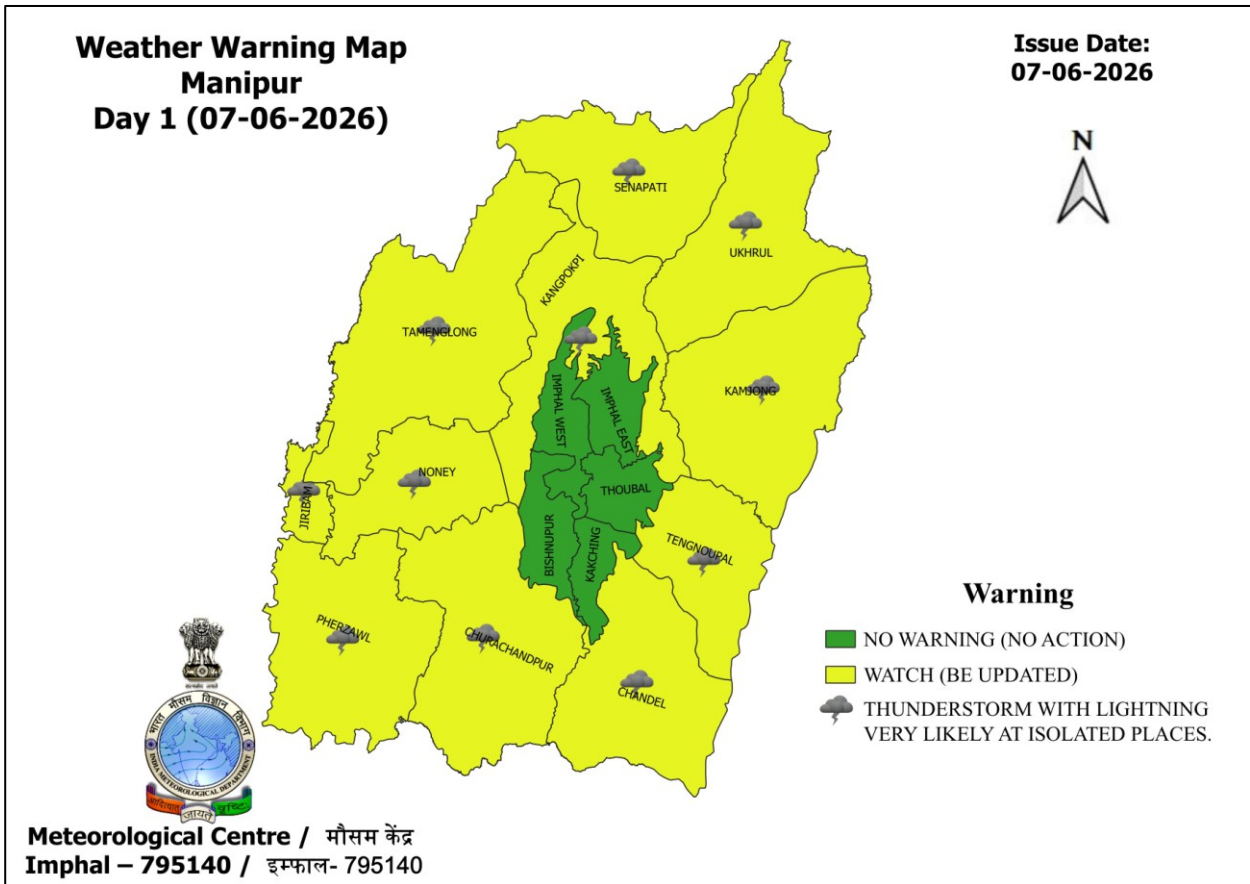

Govt. of India / भारत सरकार
Ministry of Earth Sciences / पृथ्वी विज्ञान मंत्रालय
India Meteorological Department / भारत मौसम विज्ञान विभाग
Meteorological Centre / मौसम केंद्र
Imphal – 795140/ इम्फाल

DATE: 07-06-2026

District Wise Warnings Maps for Manipur for Next 5 Days



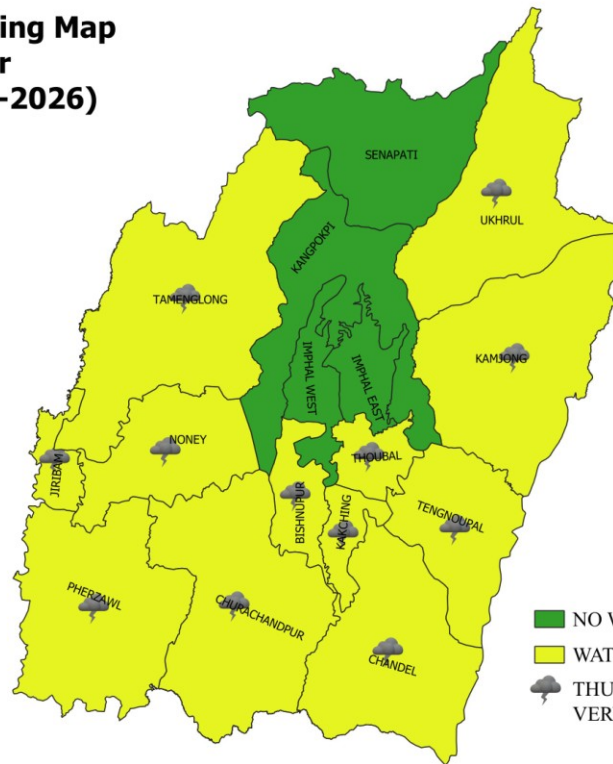

**Weather Warning Map
Manipur
Day 2 (08-06-2026)**

**Issue Date:
07-06-2026**



Warning

-  NO WARNING (NO ACTION)
-  WATCH (BE UPDATED)
-  THUNDERSTORM WITH LIGHTNING
VERY LIKELY AT ISOLATED PLACES.





**Meteorological Centre / मौसम केंद्र
Imphal – 795140 / इम्फाल- 795140**

**Weather Warning Map
Manipur
Day 3 (09-06-2026)**

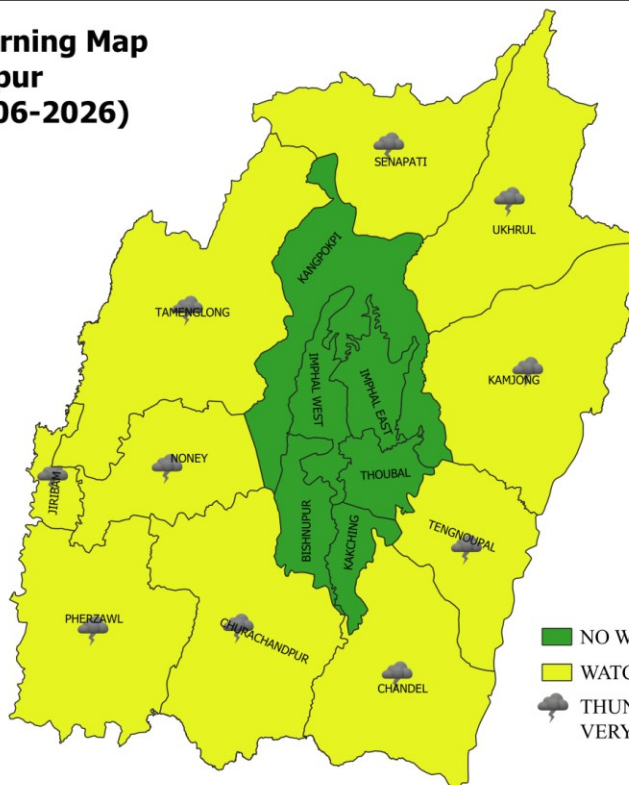
**Issue Date:
07-06-2026**



Warning

-  NO WARNING (NO ACTION)
-  WATCH (BE UPDATED)
-  THUNDERSTORM WITH LIGHTNING
VERY LIKELY AT ISOLATED PLACES.



**Meteorological Centre / मौसम केंद्र
Imphal – 795140 / इम्फाल- 795140**

**Weather Warning Map
Manipur
Day 4 (10-06-2026)**

**Issue Date:
07-06-2026**

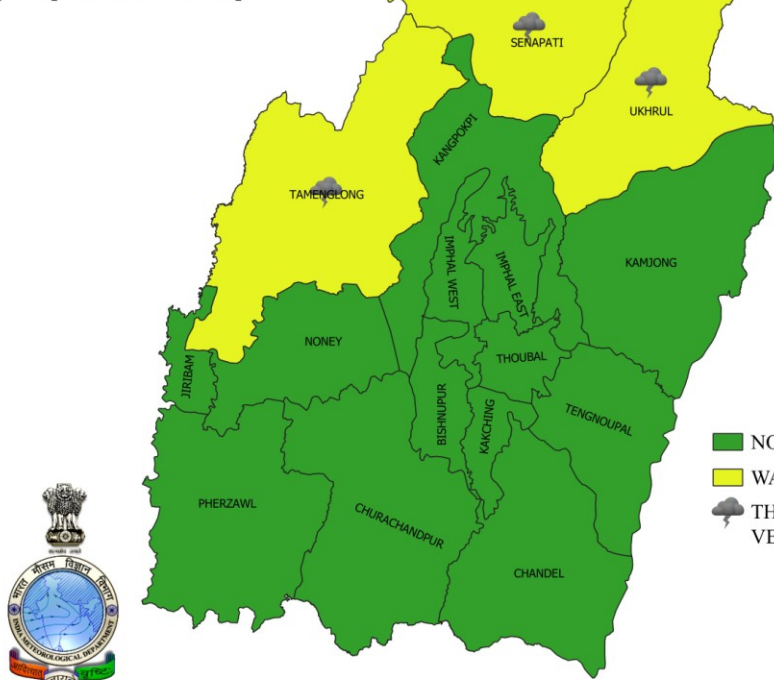

Warning

- NO WARNING (NO ACTION)
- WATCH (BE UPDATED)
- THUNDERSTORM WITH LIGHTNING
VERY LIKELY AT ISOLATED PLACES.



**Meteorological Centre / मौसम केंद्र
Imphal – 795140 / इम्फाल- 795140**

**Weather Warning Map
Manipur
Day 5 (11-06-2026)**

**Issue Date:
07-06-2026**

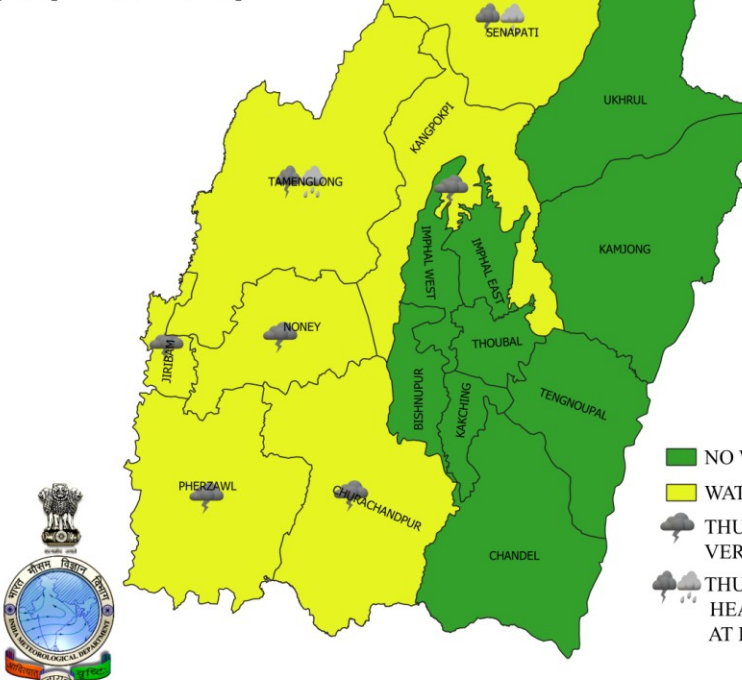

Warning

- NO WARNING (NO ACTION)
- WATCH (BE UPDATED)
- THUNDERSTORM WITH LIGHTNING
VERY LIKELY AT ISOLATED PLACES.
- THUNDERSTORM WITH LIGHTNING AND
HEAVY RAIN VERY LIKELY
AT ISOLATED PLACES.



**Meteorological Centre / मौसम केंद्र
Imphal – 795140 / इम्फाल- 795140**

The warning for any day is valid from 0830 hours IST of the day till 0830 hrs IST of the next day.

Legends:

- Green: No warning
- Yellow: Be updated
- Orange- Be prepared
- Red- Take action

Probability of Occurrence (%):

- Unlikely: <25%;
- Likely: 25-50%;
- Very Likely: 50-75%;
- Most Likely: > 75%.

- Heavy Rain: 64.5-115.5 mm/day,
- Very Heavy Rain: 115.6-204.4 mm/day,
- Extremely Heavy Rain: >204.5mm/day

Spatial Distribution:

- ISOL: isolated rain ($\leq 25\%$ of stations gets rain),
- SCT: scattered or at a few places rain (26 to 50% of stations gets rain),
- FWS: at many places or fairly widespread rain (51–75% of stations gets rain) and
- WS: at most places or widespread rain ($> 75\%$ of stations gets rain).

For Detailed weather forecasts & warnings, kindly visit IMD website (<https://mausam.imd.gov.in/>)

Phone: 0385-2912395; e-mail: mcimphal@yahoo.com

++++
Kindly download and use "**Mausam**" App for location specific forecast and warning "**Meghdoot**" App for Agromet advisory and "**Damini**" App for Lightning warning
++++